Public Officers

Massachusetts

1959-60

1959 - 1960

Public Officers

of the

COMMONWEALTH

of

MASSACHUSETTS

State Library of Massachusetts
State House Boston 02133

Prepared and printed under authority of
Section 18 of Chapter 5 of the General Laws,
as most recently amended by
Chapter 811 of the Acts of 1950

by

IRVING N. HAYDEN
Clerk of the Senate

AND

LAWRENCE R. GROVE
Clerk of the House of Representatives

12

Man
Mass
BIU
1959-60
B
replaces missing copy

SENATORS

AND

REPRESENTATIVES

FROM

MASSACHUSETTS

IN THE

CONGRESS

OF THE

UNITED STATES

LEVERETT SALTONSTALL
Smith Street, Dover, Republican.

Born: Newton, Sept. 1, 1892.

Education: Noble & Greenough School '10, Harvard College A.B. '14, Harvard Law School LL.B. '17.

Profession: Lawyer.

Organizations: Masons, Elks, American Legion, Veterans of Foreign Wars, Ancient and Honorable Artillery.

Public office: Newton Board of Aldermen 1920–'22, Asst. District Attorney Middlesex County 1921–'22. Mass. House 1923–'36 (Speaker 1929–'36), Governor 1939–'44, United States Senate 1944–'48 (to fill vacancy), 1949–'60.

JOHN FITZGERALD KENNEDY

122 Bowdoin St., Boston, Democrat.

Born: Brookline, May 29, 1917.

Education: Harvard University, London School of Economics LL.D., Notre Dame University.

Organizations: Veterans of Foreign Wars, American Legion, AMVETS, Disabled American Veterans, Knights of Columbus.

Public office: Representative in Congress (80th to 82d) 1947–'52, United States Senate 1953–'64.

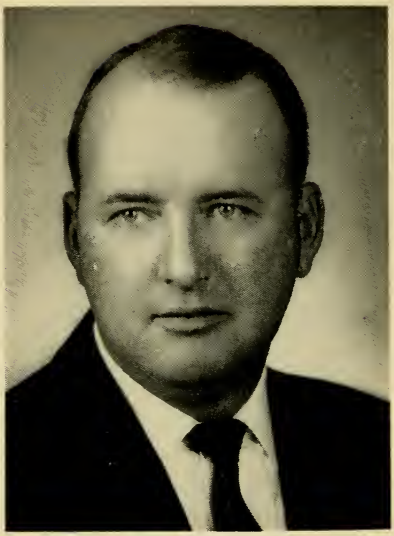

WILLIAM H. BATES

35 Warren St., Salem, 6th District, Republican.

Born: Salem, April 26, 1917.

Education: Salem High School, Worcester Academy, Brown University, Harvard Graduate School of Business Administration.

Occupation: Government.

Organizations: American Legion, Veterans of Foreign Wars.

Public Office: Lt. Comdr. (Navy), Representative in Congress (81st) 1950 (to fill vacancy), (82d to 86th) 1951–'60.

EDWARD P. BOLAND

100 Mooreland St., Springfield, 2d District, Democrat.

Born: Springfield, Oct. 1, 1911.

Education: Classical High School, Bay Path Institute, Boston College Law School.

Public office: Mass. House 1935–'40, Hampden County Register of Deeds 1941–'52, Representative in Congress (83d to 86th) 1953–'60.

JAMES ANTHONY BURKE

31 Lothrop Ave., Milton, 13th District, Democrat.

Born: Boston, March 30, 1910.

Education: Edmund P. Tileston Grammar School, Boston English High School, Lincoln Preparatory, Suffolk University Law School.

Business: Real estate.

Organizations: Veterans of Foreign Wars, American Legion, AMVETS, Knights of Columbus, Eagles.

Public office: Boston City Registrar 1938–'40, Mass. House 1937–'38, 1947–'54, Representative in Congress (86th), 1959–'60.

SILVIO O. CONTE

342 Dalton Ave., Pittsfield, 1st District, Republican.

Born: Pittsfield, Nov. 9, 1921.

Education: Pittsfield schools, Boston College, Boston College Law School.

Profession: Lawyer.

Organizations: American Legion, Elks, Eagles, Royal Arcanum, Director Pittsfield Girls' Club, Hillcrest Hospital, Mass. Republican Club.

Public office: Mass. Senate 1951–'58, Representative in Congress (86th) 1959–'60.

LAURENCE CURTIS

20 Charles St., Boston, 10th District, Republican.

Born: Boston, Sept. 3, 1893.

Education: Harvard College '16 A.B., Harvard Law School '21 LL.B.

Profession: Lawyer.

Organizations: Masons, Moose, Elks, D. A. V., A. L., Boston, Mass. and American Bar Assns., Ancient and Honorable Artillery.

Public office: Sec. to U. S. Sup. Court Justice Holmes 1920, Asst. U. S. Dist. Atty. 1923–'24, Boston City Council 1930–'33, Mass. House 1933–'36, Mass. Senate 1937–'42, State Treas. and Receiver-General 1947–'48, Representative in Congress (83d to 86th) 1953–'60.

HAROLD D. DONOHUE

82 Forest St., Worcester, 4th District, Democrat.

Born: Worcester, June 18, 1901.

Education: Worcester schools, Northeastern School of Law.

Profession: Lawyer.

Organizations: Worcester County Bar Assn., Elks, Eagles, Knights of Columbus, Hibernians, Emmett Associates, American Legion, Wachusett Country Club.

Public office: Councilman, Alderman, President of Board of Aldermen, Acting Mayor of Worcester, Board of Trustees Worcester City Hospital and Belmont Hospital, Representative in Congress (80th to 86th) 1947–'60.

HASTINGS KEITH

91 River St., West Bridgewater, 9th District, Republican.

Born: Brockton, Nov. 22, 1915.

Education: Brockton High School, Deerfield Academy, University of Vermont.

Occupation: Chartered life underwriter.

Organizations: Masons, American Legion, Elks, Military Government Assn., Kiwanis, Boston Life Underwriters Assn., Chartered Life Underwriters, Boston Life Insurance and Trust Council.

Public office: Mass. Senate 1953–'56, Representative in Congress (86th) 1959–'60.

THOMAS J. LANE

92 Abbott St., Lawrence, 7th District, Democrat.

Born: Lawrence, July 6, 1898.

Education: Lawrence public schools, Suffolk University Law School LL.B. '25.

Profession: Lawyer.

Organizations: American Legion, Lawrence and Mass. Bar Associations.

Public office: Mass. House 1927–'38, Mass. Senate 1939–'41 (resigned to fill vacancy in Congress), Representative in Congress (77th to 86th) 1941–'60.

TOBERT HART MACDONALD

18 Stevens St., Malden, 8th District, Democrat.

Born: Boston, June 6, 1917.

Education: Malden public schools, Medford High School, Phillips Andover Academy, Harvard College, Harvard Law School.

Profession: Lawyer.

Organizations: Knights of Columbus, Elks, American Legion, Hibernians, Eagles, Past Commander Malden Post V.F.W.

Public office: Representative in Congress (84th to 86th) 1955–'60.

JOSEPH WILLIAM MARTIN, JR.
54 Grove St., North Attleborough, 14th District, Republican.

Born: North Attleborough, Nov. 3, 1884.

Education: North Attleborough public and high schools.

Business: Publisher.

Organizations: Elks, Grange, Lions, Kiwanis, Moose, Rotary.

Public office: Mass. House 1912–'14, Mass. Senate 1915–'17, Representative in Congress (69th to 86th) 1925–'60 (Republican Floor Leader 1939–'46, 1949–'52, 1955–'58, Speaker 1947–'48, 1953–'54).

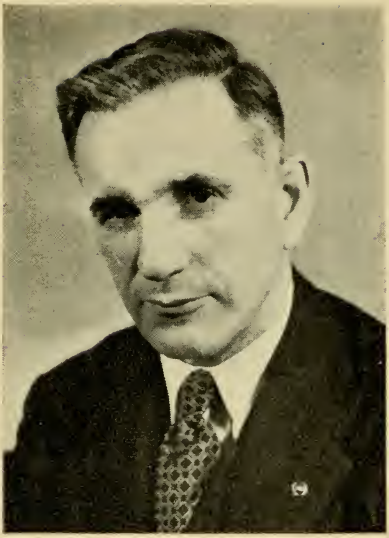

JOHN W. McCORMACK

726 Columbia Rd., Boston (Uphams Corner), 12th District, Democrat.

Born: Boston (South), Dec. 21, 1891.

Education: Boston schools, Hon. LL.D. deg. Boston Univ., Holy Cross, Boston, Tufts, Villanova, Providence, Stonehill, Georgetown, Catholic, Staley.

Profession: Lawyer.

Organizations: "Peace Medal" 3d Order of St. Francis, Knights of Columbus, American Legion, Knights of Malta, 1st cl.

Public office: Const. Conv. 1917–'18, Mass. House 1920–'22, Mass. Senate 1923–'26 (Democratic Floor Leader 1925–'26), Representative in Congress (70th to 86th) 1928–'60 (Majority Leader 1940–'46, 1949–'52, 1955–'60).

THOMAS P. O'NEILL, JR.

26 Russell St., Cambridge, 11th District, Democrat.

Born: Cambridge, Dec. 9, 1912.

Education: St. John's High School, Boston College.

Occupation: Insurance.

Organizations: Boston College Club, Knights of Columbus, Elks, Knights of St. Finbar.

Public office: Democratic Ward and City Committee 1936–'50, Democratic State Committeeman 1944–'52, Cambridge School Committee 1946–'47, Mass. House 1937–'52 (Speaker 1949–'52), Representative in Congress (83d to 86th) 1953–'60.

PHILIP JOSEPH PHILBIN

23 Berlin St., Clinton, 3d District, Democrat.

Born: Clinton, May 29, 1898.

Education: Harvard College, Columbia Law School.

Occupation: Lawyer, farmer and businessman.

Organizations: President Clinton Chamber of Commerce.

Public office: Personal representative for U. S. Senator David I. Walsh, Special Counsel Com. on Education and Labor, Referee U. S. Dept. of Labor, Advisory Board Mass. Un. Comp. Com., Chairman Clinton Finance Com., Representative in Congress (78th to 86th) 1943–'60.

EDITH NOURSE ROGERS

354 Andover St., Lowell, 5th District, Republican.

Born: Saco, Me., 1881.

Education: Rogers Hall School, Madam Julien's School (Paris, France), Hon. M.A. degrees from Tufts and Bates colleges and Lowell Textile Institute, Hon. LL.D. from Washington College of Law.

Organizations: Women's Overseas League, American Legion Auxiliary.

Public office: Personal representative in care of disabled veterans 1922, 1923, 1929, Presidential elector 1924, Representative in Congress (69th to 86th) 1925–'60.

THE EXECUTIVE DEPARTMENT

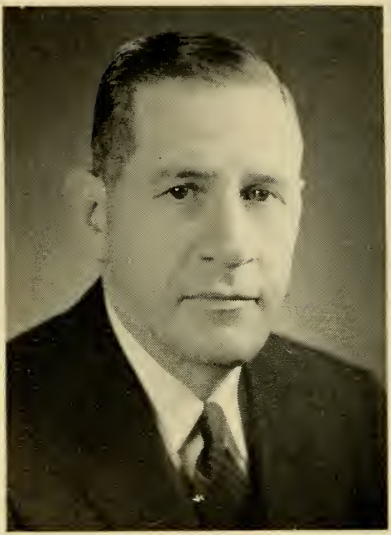

FOSTER FURCOLO

812 Longmeadow St., Longmeadow, Democrat.

Born: New Haven, Conn., July 29, 1911.

Education: Yale University '33, Yale Law School '36.

Profession: Lawyer.

Organizations: Lions, Knights of Columbus, Grange, American Legion, V. F. W., Mass. and Hampden County Bar Assns.

Public office: Representative in Congress (81st and 82d) 1949–'52, State Treasurer and Receiver-General 1952 (to fill vacancy)–'54, Governor 1957–'60.

ROBERT F. MURPHY

90 West Border Road, Malden, Democrat.

Born: Somerville, Jan. 24, 1899.

Education: Malden public schools, Dean Academy, Trinity College.

Occupation: Public relations counsellor.

Organizations: American Legion, Veterans of Foreign Wars, Knights of Columbus, Elks, Hibernians.

Public office: Mass. House 1943–'54 (Majority Leader 1949–'52, Minority Leader 1953–'54), Lieutenant Governor 1957–'60.

JOSEPH D. WARD

29 Allston Place, Fitchburg, Democrat.

Born: Fitchburg, March 26, 1914.

Education: St. Bernards High School, Holy Cross, Boston University Law School.

Profession: Lawyer.

Organizations: Elks, American Legion, AMVETS, Eagles, U. S. N. R., Knights of Columbus, Worcester County Bar Assn., Y. M. C. A., Boston University Law School Assn., Holy Cross Alumni Assn., Democratic City Committee.

Public office: Mass. House 1949–'56, Secretary of the Commonwealth 1959–'60.

JOHN FRANCIS KENNEDY

2222 Washington St., Canton, Democrat.

Born: Boston (Roxbury), Aug. 1, 1905.

Education: So. Boston High School (nights).

Occupation: Supervisor.

Public office: State Treasurer and Receiver-General 1955–'60.

EDWARD JOSEPH McCORMACK, JR.

1110 Morton St., Boston (Dorchester), Democrat.

Born: Boston, Aug. 29, 1923.

Education: Colby College, U. S. Naval Academy, Boston University School of Law.

Profession: Lawyer.

Organizations: American Legion, Veterans of Foreign Wars, Disabled American Veterans, Boston, Mass. and American Bar Assns., Mass. Trial Lawyers Assn., Catholic Lawyers Guild, U. S. Naval Academy and Boston Univ. Law School Alumni Assns., Nat. Assn. of Attorneys General, Honorary member Mass. Police Chiefs Assn.

Public office: City Council 1954–'58, Attorney General 1958 (to fill vacancy)–'60.

THOMAS J. BUCKLEY
21 Pinckney St., Boston, Democrat.

Born: East Boston, Feb. 3, 1895.

Education: Boston public schools.

Occupation: Auditor of the Commonwealth.

Organizations: Past-National President, Association of State Auditors, Comptrollers and Treasurers.

Public office: State Auditor 1941–'60.

THE EXECUTIVE COUNCIL

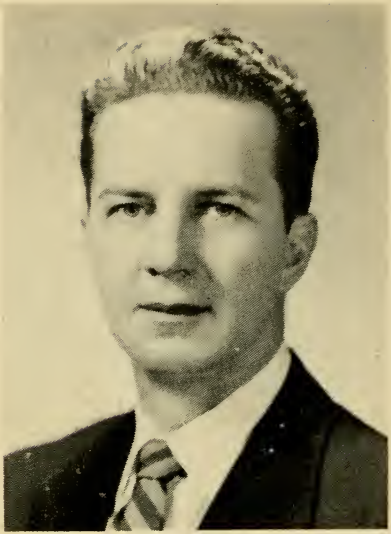

JOSEPH RAY CRIMMINS

31 Laurel St., Somerville, 6th District, Democrat.

Born: Cambridge, Nov. 10, 1921.

Education: Cambridge schools, Harvard University.

Business: Retailer.

Organizations: Lions Club, Elks, P.C. American Legion, Disabled American Veterans.

Public office: Council 1957–'60.

EDWARD JOSEPH CRONIN

28 Whitcomb St., Watertown, 3rd District, Democrat.

Born: Boston (Brighton), Feb. 21, 1927.

Education: Boston College High School, Boston College A. B., Mass. College of Optometry.

Profession: Optometrist.

Organizations: Boston College Alumni Assn., Boston College Varsity Club, Knights of Columbus, Lions, N. E. Football Officials Assn., Gridiron Club of Boston, Greater Boston Young Democrats, Mass. Society of Optometrists.

Public office: Council 1959–'60.

MICHAEL JOSEPH FAVULLI

105 Newton Ave., North Worcester, 7th District, Democrat.

Born: Worcester, May 8, 1908.

Education: Holy Cross College, Clark University.

Occupation: Stocks and bonds.

Organizations: Sons of Italy, Elks, Unico Club, Lions, Loreto Men's Club, Italian-American Citizen's League, Moose, Holy Cross Clubs, East Side Improvement Club.

Public office: City council, Council 1957–'60.

ABRAHAM HERBERT KAHALAS

22 Hosmer St., Boston (Mattapan), 2d District, Democrat.

Born: Russia, Feb. 1, 1909.

Education: Boston English High School, Northeastern University Law School.

Profession: Lawyer.

Organizations: Masons, Knights of Pythias, Dorchester Civic Club, Mattapan Little League, Big Brother, Zionists.

Public office: Mass. House 1951–'58, Council 1959–'60.

PATRICK J. McDONOUGH

16 Carruth St., Boston (Dorchester), 4th District, Democrat.

Born: South Boston, April 29, 1911.

Education: Public schools, tutored on law (3 yrs.).

Business: Merchandising.

Organizations: Knights of Columbus, South Boston Citizens' Association.

Public office: Democratic State Committee, Mass. House 1941–'46, Council 1947–'60.

AUGUSTUS GARDNER MEANS

County Road, Essex, 5th District, Republican.

Born: Beverly, June 8, 1925.

Education: University of Massachusetts, Cornell University.

Business: Lumber dealer.

Organizations: Northeastern Lumberman's Assn., Masons, Shrine, Topsfield Fair (president), Army and Navy Legion of Valor.

Public office: Selectman 1950–'53, Town moderator, Mass. House 1951–'54, Council Oct. 1955–'60.

ERNEST C. STASIUN

52 Center St., Fairhaven, 1st District, Democrat.

Born: New Bedford, Feb. 20, 1923.

Education: New Bedford High School, Alliance College, Brown University, Columbia University.

Profession: Optometrist.

Organizations: New Bedford Society of Optometrists, Elks, Eagles, Lions, Moose, American Legion, Knights of Columbus, V.F.W., AMVETS, Polish-American Veterans of World War II, Jr. Chamber of Commerce.

Public office: Council 1959–'60.

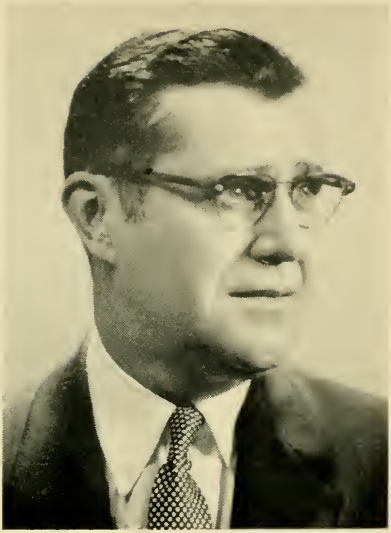

RAYMOND FRANCIS SULLIVAN

227 White Street, Springfield, 8th District, Democrat.

Born: Springfield, Aug. 8, 1908.

Education: Sacred Heart School, Cathedral High School.

Business: Insurance.

Organizations: Knights of Columbus, United Commercial Travelers, Hibernians, Eagles, Moose, National Retail Grocers Assn.

Public office: Alderman 1946–'58 (president and acting mayor 1945–'46, 1952–'53, '58), Council 1957–'60.

THE

SENATE

OF THE

GENERAL COURT

OF

MASSACHUSETTS

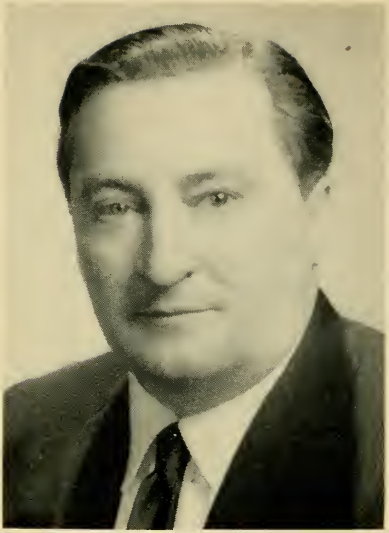

JOHN E. POWERS

158 M. St., Boston (South Boston), 4th Suffolk District, Democrat, President of the Senate.

Born: South Boston, Nov. 1, 1910.

Education: Boston English and South Boston High schools, Young Men's Evening School.

Occupation: Supervisor of Supplies.

Organizations: K. of C., Mun. Clerks' Assn., So. Boston Citizens Assn., So. Boston and Columbia Yacht Clubs, Mass. Bay Yacht Clubs Assn., Mass. Legislators Assn., Am. Soc. for Public Administration, Nat. Legislative Conference, Am. Academy of Political Science.

Public office: Mass. House 1939–'46 (Asst. Democratic Floor Leader 1941–'42), Mass. Senate 1947–'60 (Democratic Floor Leader 1949, 1951–'60) (President 1959–'60).

JOHN JOSEPH BEADES

278 Minot St., Boston (Dorchester), 7th Suffolk District, Democrat.

Born: Boston (Dorchester), June 8, 1916.

Education: Boston English High School, Suffolk University, Suffolk Law School.

Occupation: Investigator.

Organizations: Knights of Columbus, Elks, Holy Name Society, State, County and Municipal Employees, A. F. L., Roscommon Club, Disabled American Veterans, Scarlet & White Athletic Assn., Dorchester Citizens Assn., American Legion, AMVETS.

Public office: Boston City Council 1948–'51, Mass. House 1951–'54, Mass. Senate 1955–'60.

PAUL H. BENOIT

771 Lebanon Hill, Southbridge, Worcester and Hampden District, Democrat.

Born: Southbridge, Jan. 5, 1916.

Education: Notre Dame Parochial School, Mary E. Wells High School (Southbridge).

Occupation: Town employee.

Organizations: American Legion, Farm Bureau, League of Sacred Heart, Notre Dame Parish, Mass. Legislators Assn., Mass. and So. Worcester County Veterans Agents Assn., Democratic Town Committee.

Public office: Chair. Retirement Board, Chair. School Committee, Clerk Board of Selectmen, Sec. Planning Board, Mass. Senate 1955–'60.

OTTO F. BURKHARDT

26 First St., Westfield, Hampden, Hampshire and Berkshire District, Republican.

Born: Holyoke, Jan. 17, 1902.

Education: Holyoke public schools.

Occupation: Foreman and dog breeder.

Organizations: United Commercial Travelers, Elks, Kiwanis, Moose, Mass. Republican Club.

Public office: Holyoke board of aldermen, Westfield councillor-at-large, Mass. Senate, 1957–'60.

HAROLD WILSON CANAVAN

675 Revere Beach Parkway, Revere, 1st Suffolk District, Democrat.

Born: Boston, May 13, 1915.

Education: Revere public schools, Boston University College of Business Administration, Boston University School of Law LL.B. 1939.

Profession: Lawyer.

Organizations: Boston University School of Law Executive Committee, American Legion, Kiwanis.

Public office: City Council 1941–'42, 1948–'50, Mass. House 1949–'56, Mass. Senate 1957–60.

RICHARD ROBERT CAPLES

25 William Jackson Ave., Boston (Brighton), 3d Suffolk District, Democrat.

Born: Boston, Dec. 23, 1921.

Education: Brighton High School, Princeton University, Boston University Law School.

Profession: Lawyer.

Organizations: American Legion, Boston Bar Assn., Grange, Knights of Columbus, Brighton High School Alumni Assn., AMVETS.

Public office: Democratic Ward Committee 1951–'58, Democratic State Convention (delegate) 1954 and 1956, Mass. House 1951–'58, Mass. Senate 1959–'60.

JAMES J. CORBETT

55 Stone Ave., Somerville, 3d Middlesex District, Democrat.

Born: Somerville, Nov. 27, 1896.

Education: Charles G. Pope Grammar School, Somerville Latin High School.

Occupation: Water commissioner, U. S. Govt. (Terminal leave).

Organizations: A. L., 40 & 8, Elks, Hibernians, Irish National Foresters, K. of C., Robert Emmett Celtic Benovelent Soc., C. of C., West Side A. A., Soc. of Undivided Ireland, Irish American Club of Malden.

Public office: Street Commissioner 1938–'44, Water Commissioner 1954–'55, Mass. Senate 1949–'60.

ROBERT P. CRAMER

77 South St., Williamstown, Berkshire District, Democrat.

Born: Northampton, Oct. 22, 1916.

Education: Deerfield Academy, Williams College.

Business: Vice-president Galligan-Owen Corporation.

Public office: Mass. House 1957–'58, Mass. Senate 1959–'60.

LESLIE BRADLEY CUTLER

1010 South St., Needham, 2d Norfolk District, Republican.

Born: Boston, March 24, 1890.

Education: Boston schools, Radcliffe College, Mass. Institute of Technology Dept. Biology and Public Health.

Organizations: Women's Republican Club of Mass., Norfolk County Republican Club, Eastern Star, Boston Business and Professional Womens Club.

Public office: Selectman 1924–'26 (Chairman 1 term), Board of Health 1927–'57 (Chairman 9 yrs., Secretary 4 yrs.), Mass. House 1939–'48, Mass. Senate 1949–'60.

MAURICE A. DONAHUE

140 Pine St., Holyoke, 2d Hampden District, Democrat.

Born: Holyoke, Sept. 21, 1918.

Education: St. Jerome's schools (Holyoke), Holy Cross College A.B., Springfield College M.Ed., Harvard Graduate School of Public Administration.

Profession: School teacher.

Organizations: Knights of Columbus, Holy Name Society, Elks, Eagles, Hibernians, AMVETS, A. L., Mass. Leg. Assn., 4th Deg. K. C., Hampden County Selectman's Assn.

Public office: Mass. House 1949–'50, Mass. Senate 1951–'60 (Majority floor leader 1959).

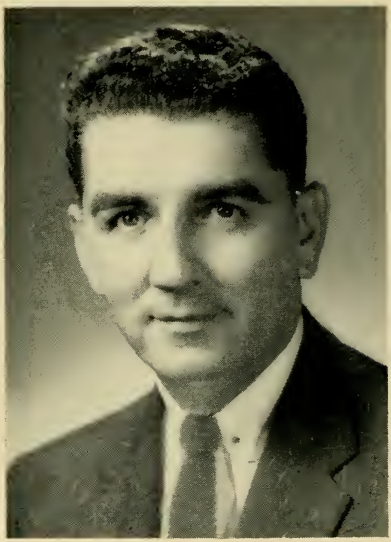

C. EUGENE FARNAM

42 Wyman St., Medford, 6th Middlesex District, Republican.

Born: Boston (Charlestown), Dec. 31, 1916.

Education: Medford High School, Northeastern University, University of Miami.

Occupation: Insurance broker.

Organizations: Knights of Columbus, Pope Pius Xth Assembly, Elks, Lions, American Legion.

Public office: Alderman 1948–'49, Mass. House 1951–'56, Mass. Senate 1959–'60.

WILLIAM DANIEL FLEMING

56 Henshaw St., Worcester, 1st Worcester District, Democrat.

Born: Worcester, April 14, 1907.

Education: Sacred Heart Academy, Holy Cross College.

Occupation: Insurance.

Organizations: Elks, Emmett Associates, Commercial Travelers, Knights of Columbus, Hibernians, Lions.

Public office: Mass. House 1937–'46, Mass. Senate 1947–'60.

MARY L. FONSECA

102 Webster St., Fall River, 2d Bristol District, Democrat.

Born: Fall River, March 30, 1915.

Education: B. M. C. Durfee High School '32.

Occupation: Secretary.

Organizations: Social Workers Club, Catholic Women's Club, Samuel Watson P. T. A., Emblem Club, Mass. Assn. of School Committees, P. A. C. L. of Mass.

Public office: Fall River School Committee 1945–'53 (vice-chairman 1952–'53), Mass. Senate 1953–'60.

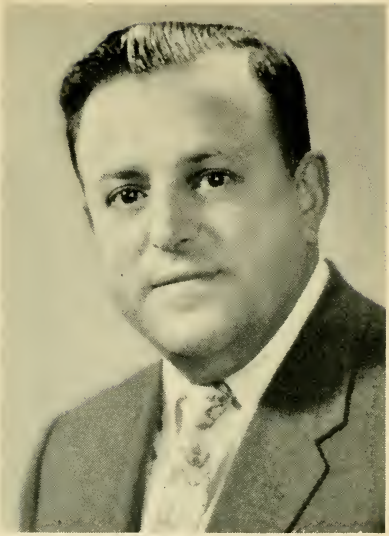

A. FRANK FOSTER

472 Norfolk St., Boston (Mattapan), 6th Suffolk District, Democrat.

Born: Boston, Feb. 8, 1910.

Education: High School of Commerce, Northeastern University Law School.

Profession: Lawyer.

Organizations: Knights of Pythias, I.O.O.F., Masons, Elks, American Legion, Veterans of Foreign Wars, Jewish War Veterans, Disabled American Veterans.

Public office: City Council 1942–'43, Mass. Senate 1957–'60.

DONALD LINWOOD GIBBS

37 Claremont St., Newton, Middlesex and Suffolk District, Republican.

Born: Boston (Dorchester), Aug. 7, 1904.

Education: Newton public schools, Saint Lukes (Wayne, Pa.), Bryant & Stratton Business School.

Business: Wholesale paper distributor.

Organizations: New England Paper Merchants Assn., Boston Paper Trade Assn., Republican City Committee (former chairman), Newton Republican Club, Masons, Skating Club of Boston, Photographic Society of America, Boston Camera Club.

Public office: Alderman 1941–'49, Finance Committee (chairman) 1948–'49, Mass. House 1953–'56, Mass. Senate 1957–'60.

JOSEPH FRANCIS GIBNEY

440 Thompson Rd., Webster, 4th Worcester District, Democrat.

Born: West Thompson, Conn., Jan. 9, 1911.

Education: St. Louis High School (Webster), University of Arkansas.

Business: Real estate and insurance broker.

Organizations: American Legion, Disabled American Veterans, Eagles, Elks, Knights of Columbus, Sons of Italy, Mass. Selectmen's Association.

Public office: Selectman of Webster 3 terms, Mass. Senate 1949–'52, 1955–'60.

PHILIP A. GRAHAM

293 Bridge St., Hamilton, 3rd Essex District, Republican.

Born: Lynn, May 21, 1910.

Education: Lynn and Swampscott public schools, Boston University.

Occupation: Farmer.

Organizations: American Legion, Grange, Masons, Moose, Mass. Citizens' Committee.

Public office: Swampscott School Committee, Mass. Senate 1951–'60.

KEVIN BRIAN HARRINGTON

45 Washington Square North, Salem, 2d Essex District, Democrat.

Born: Salem, Jan. 9, 1929.

Education: St. Louis University, Suffolk Law School B.S. in Government.

Profession: Teacher.

Organizations: Knights of Columbus, Elks.

Public office: City Council 1957–'59, Mass. Senate 1959–'60.

WILLIAM E. HAYS

455 Lexington St., Waltham, 5th Middlesex District, Republican.

Born: Emmitsburg, Md., Nov. 28, 1903.

Education: Lafayette College A.B. 1926, Harvard Law School LL.B. 1929.

Profession: Lawyer.

Organizations: Masons, Boston Bar Assn.

Public office: City Council 1940–'42, City Solicitor 1952, Mass. House 1943–'56, Mass. Senate 1957–'60.

CHARLES W. HEDGES

304 Beale St., Quincy (Wollaston), 1st Norfolk District, Republican.

Born: Westfield, March 27, 1901.
Education: Quincy High School, Dean Academy, Syracuse University.
Occupation: Commercial reporting.
Organizations: American Legion, Veterans of Foreign Wars, AMVETS, D. A. V., Masons, Air National Guard, U. C. T., Military Order of Purple Heart.
Public office: City Council (4 years), delegate 5 national Republican conventions, Mass. House 1933–'42, 1947–'50, Mass. Senate 1951–'60.

JAMES WILLIAM HENNIGAN, JR.
24 Bowditch Rd., Boston (Jamaica Plain), 5th Suffolk District, Democrat.

Born: Boston, March 17, 1927.

Education: Boston English High School, Newman Prep., Babson Institute, Suffolk Law School.

Profession: Lawyer.

Organizations: Holy Name Society, American Legion, Knights of Columbus, Veterans of Foreign Wars, Mass. and Boston Bar Assns.

Public office: Mass. House 1953–'54, Mass. Senate 1955–'60.

CHARLES V. HOGAN

36 Baltimore St., Lynn, 1st Essex District, Democrat.

Born: Lynn, April 12, 1897.

Education: Suffolk University Law School '21.

Profession: Lawyer.

Public office: Mass. House 1935–'40, Mass. Senate 1941–'60.

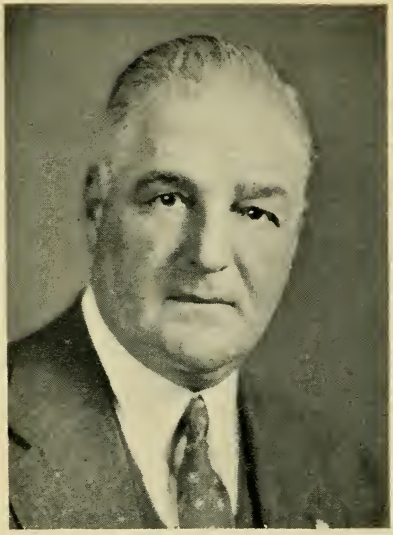

NEWLAND H. HOLMES

83 Webb St., Weymouth, Norfolk and Plymouth District, Republican.

Born: Brockton, Aug. 30, 1891.

Education: High school '06.

Occupation: Deputy Sheriff.

Organizations: Knights Templar, Masons 33d Degree.

Public office: Mass. House 1925–'29, Mass. Senate 1929 (to fill vacancy)–'60 (Majority Floor Leader 1955–'56) (President 1957–'58).

WARREN SHERMAN KEITH

429 Copeland St., Brockton, Plymouth District, Republican.

Born: Brockton, June 12, 1892.

Education: Brockton High School, N. E. Conservatory of Music.

Business: Independent oil jobber.

Organizations: Commercial Club, Kiwanis, Founders of the American Legion, 81st Div. (Wildcat) Veterans, Retired Officers Assn., National Guard Assn., Masons, Middlesex Club, Mass. and Plymouth County Republican clubs.

Public office: Councillor at large 4 years (President 2 years), Mass. Senate 1957–'60.

FRED I. LAMSON

36 Dodge St., Malden, 4th Middlesex District, Republican.

Born: Stonington, Me., Dec. 11, 1910.

Education: Everett High School.

Business: Paint and wallpaper merchant.

Organizations: Mass. Mayors' Assn. (1948–'57), Odd Fellows, Elks, Eagles, Knights of Pythias, Grange, Kiwanis.

Public office: Councilman 1940–'41, Alderman 1942–'43, Mass. House 1945–'48, Mayor 1948–'57, Mass. Senate 1953–'60 (Minority floor leader 1959).

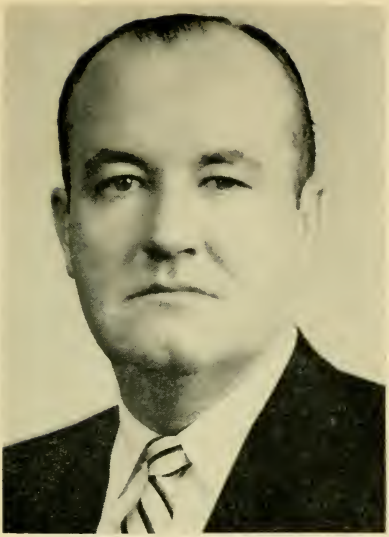

FRANCIS L. LAPPIN

36 Chapman St., Dracut, 1st Middlesex District, Republican.

Born: Lowell, Jan. 13, 1915.

Education: Lowell public schools, Northeastern University Law School LL.B.

Profession: Lawyer.

Organizations: Elks, Knights of Columbus, Sons of Italy, Lowell Bar Assn., City Solicitors & Town Counsels Assn., Local Board 19 Selective Service (chairman).

Public office: Town Counsel of Dracut, Mass. Senate 1959–'60.

MICHAEL LoPRESTI

30 Shawsheen Rd., East Boston, 2d Suffolk District, Democrat.

Born: Boston, June 25, 1908.

Education: Eliot Grammar School, Central Evening High School, Suffolk University Law School LL.B.

Business: Insurance and real estate.

Organizations: American Legion, AMVETS, Italian-American Veterans, Knights of Columbus, Ind. Order Sons of Italy, Orient Heights Yacht Club, West End House Alumni Assn., Aero Club of New England, Orient Heights Civic Club, Andrew Jackson Charitable and Civic Organization.

Public office: Mass. Senate 1947–'52, 1959–'60.

HAROLD R. LUNDGREN
48 Gifford Drive, Worcester, 2d Worcester District, Republican.

Born: Mt. Jewett, Pa., May 22, 1894.
Education: Mt. Jewett (Pa.) and Everett (Mass.) high schools, Augustana College (Rock Island, Ill.), Y. M. C. A. College (Lake Geneva, Wis.), Yale University Law School.
Occupation: Insurance agent and broker.
Organizations: Worcester County and Mass. Republican Clubs, John Ericsson Republican Club, Alpha Chi Rho Frat., Mass. Legislators Assn., National Probation and Parole Assn.
Public office: City Council 1934–'37, Sec. Worcester Parks & Recreation Com. 1938–'46, Mass. State Parole Board 1944–'52, Mass. Senate 1939–'44, 1953–'60.

WILLIAM CHARLES MADDEN

955 Massachusetts Ave., Lexington, 7th Middlesex District, Democrat.

Born: Newton, Mass., July 9, 1915.

Education: St. Peter's School (Cambridge), Cambridge High and Latin School, Boston College, Boston College Law School.

Profession: Lawyer.

Organizations: Knights of Columbus, Veterans of Foreign Wars, AMVETS.

Public office: Chairman Lexington Appropriation Committee, Mass. Senate 1959–'60.

RALPH COLLINS MAHAR

63 Congress St., Orange, Franklin and Hampshire District, Republican.

Born: Orange, Jan. 4, 1912.

Education: Orange public schools, Tufts College, School of Liberal Arts, B.S. History and Government 1934, Northeastern University School of Law.

Profession: Lawyer.

Organizations: Republican Club of Mass., Grange, Middlesex Club, Mass. Bar Assn.

Public office: Mass. House 1937–'44, Mass. Senate 1945–'60.

FRANCIS X. McCANN

19 Hutchinson St., Cambridge, 2d Middlesex District, Democrat.

Born: Port Glasgow, Scotland, Sept. 2, 1912.

Education: St. Francis de Sales School (Roxbury), Cambridge Evening High School.

Occupation: Sales representative.

Organizations: St. Peter's Holy Name Soc., Knights of Columbus, American Legion, Veterans of Foreign Wars, AMVETS, Eagles, Int. Assn. of Machinists.

Public office: Mass. Senate 1955–'60.

PETER M. McCORMACK

110 Chestnut St., Brookline, Norfolk and Suffolk District, Democrat.

Born: Brookline, April 22, 1919.

Education: St. Mary's schools.

Occupation: Court officer, constable.

Organizations: Knights of Columbus, American Legion, Veterans of Foreign Wars, Lions.

Public office: Town Meeting Member, Mass. Senate 1959–'60.

ARTHUR JOSEPH MULLEN

325 Sconticut Neck Rd., Fairhaven, 3d Bristol District, Democrat.

Born: Taftville, Conn., July 20, 1922.

Education: Sacred Hearts (Taftville, Conn.), Norwich Free Academy (Norwich, Conn.), Palmer College of Chiropractic (Davenport, Iowa).

Profession: Chiropractor.

Organizations: Disabled American Veterans, Veterans of Foreign Wars, American Legion, Knights of Columbus, Elks, Moose.

Public office: Fairhaven town meeting member 1950–'58, Civil Defense Director, Mass. Senate 1957–60.

CHARLES WILLIAM OLSON

West Union St., Ashland, Middlesex and Norfolk District, Republican.

Born: St. Paul, Minn., Aug. 24, 1889.

Education: Rockport and Gloucester public schools, New Bedford Textile School.

Business: Residential builder.

Organizations: Elks, Masons, Mass. Police Chiefs Assn., Selectmen's Assn., Sportsmen's Assn., A. F. of L., Veteran Boxers Assn., Mass. Legislators Assn., Dir. Am. Shore and Beach Preservation Assn., N. E. Mobile Homes Assn., Sandy Bay Yacht Club.

Public office: Chief of Police, Selectman, Mass. House 1935–'40, Mass. Senate 1941–'60.

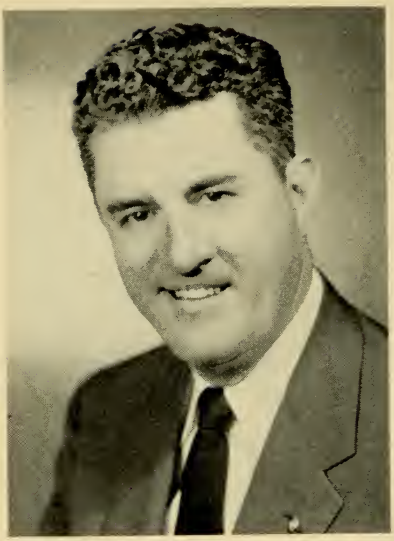

JOHN FRANCIS PARKER

429 Cohannet St., Taunton, 1st Bristol District, Republican.

Born: Boston (Dorchester), May 29, 1907.

Education: Taunton public schools.

Occupation: Newspaper compositor.

Organizations: Elks, Eagles, Knights of Columbus, Kiwanis.

Public office: School Board (9 years), Mayor (7 years), Mass. Senate 1953–'60.

JAMES PAUL RURAK

34 Margin St., Haverhill, 4th Essex District, Democrat.

Born: Haverhill, Nov. 9, 1911.

Education: Haverhill public schools.

Business: J. P. Rurak Co. (cigarette vendor).

Organizations: Veterans of Foreign Wars, Elks, Pulaski Club, Knights of Columbus, Polish Young Men's Assn., St. Michael's Holy Name Society, Greater Haverhill Holy Name Choir.

Public office: Mass. Senate 1959–'60.

ELIZABETH ANN STANTON

102 Cedar St., Fitchburg, 3d Worcester District, Democrat.

Born: Fitchburg, May 27, 1909.

Education: Fitchburg High School, Fitchburg State Teachers College B. S. E. in Ed.

Occupation: Public school teacher.

Organizations: Daughters of Isabella, V. of F. W. Aux., A. L. Aux., U. S. W. V. Aux., AMVETS Aux., Alumni Assn. of Fitchburg State Teachers College, Business and Professional Women's Club.

Public office: Democratic National Committeewoman 1956–'60, Mass. Senate 1953–'60.

EDWARD C. STONE

P. O. Box H, (Osterville) Barnstable, Cape and Plymouth District, Republican.

Born: Lexington, June 29, 1878.

Education: Lexington public schools, Boston University Law School.

Profession: Lawyer.

Organizations: American, Boston, Barnstable County and Plymouth County Bar Assns.

Public office: Selectman and Town Moderator of Lexington, Mass. House 1903–'04, Mass. Senate 1948 (to fill vacancy)–'60.

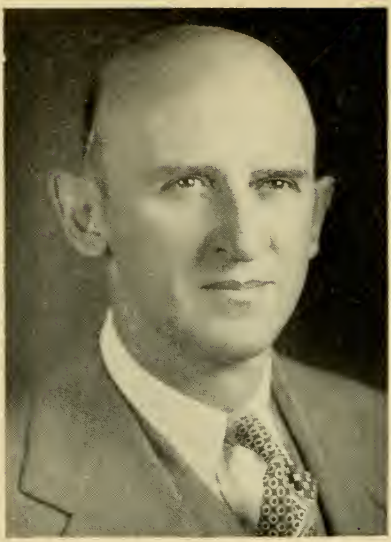

WILLIAM X. WALL

179 Spruce St., Lawrence, 5th Essex District, Democrat.

Born: South Framingham, July 1, 1904.

Education: Lawrence public schools, Suffolk University, Suffolk Law School LL.B. 1941.

Occupation: Law clerk.

Organizations: Knights of Columbus, North Andover Rod and Gun Club, Coast Guard League, New England Amateur Athletic Union, Hendrick Club.

Public office: Democratic State Convention (delegate) 1936, Mass. House 1943–'56, Mass. Senate 1957–'60.

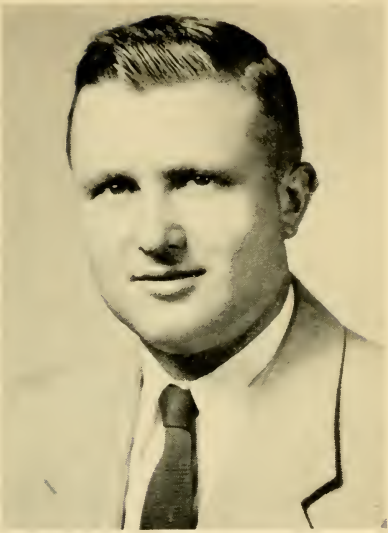

STANLEY JOHN ZAROD

537 Main St., Springfield (Indian Orchard), 1st Hampden District, Democrat.

Born: Springfield (Indian Orchard), April 11, 1922.

Education: Springfield schools, Technical High, Wilbraham Academy, Dartmouth College.

Organizations: American Legion, Veterans of Foreign Wars, Knights of Columbus, Polish Citizens Club, "100" Club, Polish American Veterans, North End Improvement League, Moose, Elks, Koszciuszko Z.N.P., Chamber of Commerce.

Public office: City council 1949–'57 (President 1956), Mass. Senate 1957–'60.

THE

HOUSE OF REPRESENTATIVES

OF THE

GENERAL COURT

OF

MASSACHUSETTS

JOHN FORBES THOMPSON

59 Fairway Dr., Ludlow, 2nd Hampden District, Democrat, Speaker of the House.

Born: Ludlow, May 20, 1920.

Education: Ludlow High School, Boston University, Boston College Law School.

Occupation: Public relations.

Organizations: Tuesday Club, American Legion, Veterans of Foreign Wars, Knights of Columbus.

Public office: Mass. House 1949–'60, Speaker of the House 1958–'60.

HARRY BENJAMIN ALBRO

Main St., Harwich, 2nd Barnstable District, Republican.

Born: Natick, R. I., Jan. 21, 1887.

Education: University of Rhode Island 1911.

Occupation: Veterans agent, (retired newspaper publisher).

Organizations: American Legion, Red Men, Masons, Odd Fellows, Veterans of Foreign Wars, Kiwanis.

Public office: Selectman 1919–'24, National Republican Convention (delegate) 1948, Mass. House 1925–'28, 1957–'60.

WALTER T. ANDERSON

4 Becket Rd., Belmont, 23rd Middlesex District, Republican.

Born: Minneapolis, Minn., Jan. 6, 1891.

Education: Minneapolis public schools.

Occupation: Retired.

Organizations: American Legion, Masons.

Public office: Mass. House 1955–'60.

JULIUS ANSEL

22 Wales St., Boston (Dorchester), 13th Suffolk District (Ward 14), Democrat.

Born: Russia, April 27, 1908.

Education: Dorchester Evening High School.

Occupation: Salesman.

Organizations: Dorchester Civic Club, Mattapan-Dorchester-Roxbury Zionist District, Disabled American Veterans, American Legion, Jewish War Veterans.

Public office: Boston City Council 1948–'51, Mass. House 1953–'54, 1959–'60.

JOHN A. ARMSTRONG

14 Nelson St., Plymouth, 1st Plymouth District, Republican.

Born: Glasgow, Scotland, June 12, 1901.

Education: Plymouth High School.

Occupation: News reporter and photographer.

Organizations: Old Colony Club (Plymouth), Masons, Plymouth Country Club, Scots' Charitable Society.

Public office: Selectman (6 terms), Mass. House 1943–'60.

JOHN GEORGE ASIAF

92 Elliot St., Brockton, 9th Plymouth District, Democrat.

Born: Lebanon, June 30, 1900.

Education: Brockton public schools.

Occupation: Salesman.

Organizations: Elks, Lebanon American Club, Veteran Firemen's Assn., Franco-American Club, Brockton Sportsman's Club, Southeastern Mass. Fish and Game Assn.

Public office: Councilman (4 yrs.), Councilor (4 yrs.), Mass. House 1945–'60.

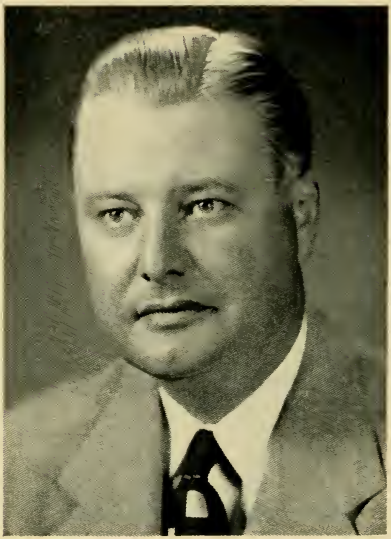

JOHN ROBERT AYERS

114 Merriam St., Weston, 7th Middlesex District, Republican.

Born: Lynn, Feb. 18, 1911.

Education: Everett, Mass. and Laconia, N. H. public schools, University of New Hampshire A.B., Boston University LL.B.

Profession: Lawyer and shoe manufacturer.

Organizations: Masons, Mass. Club, Mass. Conveyancers' Assn., Selectmen's Assn., Chamber of Commerce.

Public office: Governor's Secretary 1939–'40, Mass. Parole Board 1940–'44, Weston Finance Committee (chairman), Selectman, Mass. House 1951–'60.

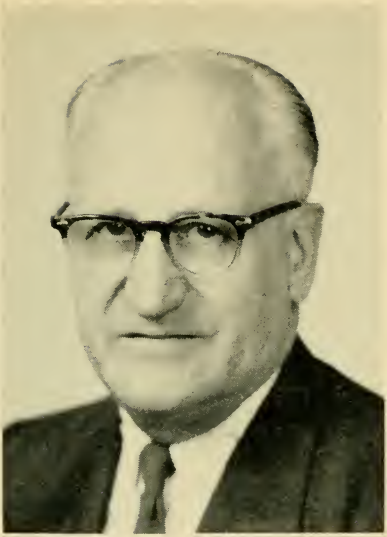

FRED A. BAUMEISTER

12 Prospect Ave., Winthrop, 25th Suffolk District, Republican.

Born: Somerville, Sept. 24, 1892.

Education: Peabody grammar schools and Rindge Technical School, Cambridge.

Occupation: Sales manager.

Organizations: Rotary, Chamber of Commerce, Winthrop Community Hospital (trustee), Elks.

Public office: Board of Selectmen (chairman), Advisory Committee, Town Meeting Member, Mass. House 1955–'60.

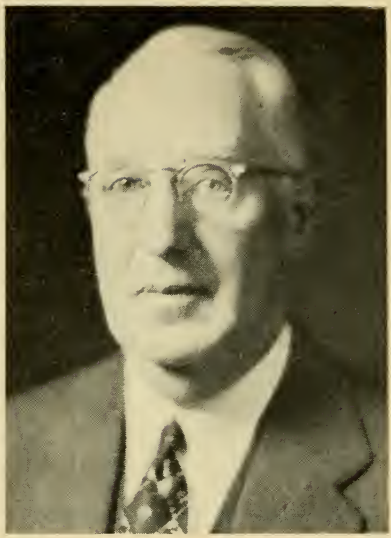

RAYMOND H. BEACH

493 Main St., Wilbraham, 1st Hampden District, Republican.

Born: Springfield, Aug. 11, 1888.

Education: Springfield public schools.

Occupation: Circulation manager (retired).

Organizations: Masons, Grange, Mass. Selectmen's Assn.

Public office: Planning Board (8 yrs.), Mass. House 1945–'60.

ROGER LEO BERNASHE

17 Tourtellotte St., Chicopee (Willimansett), 3rd Hampden District, Democrat.

Born: Chicopee, Sept. 9, 1927.

Education: Chicopee High School.

Business: Proprietor of Hampden Restaurant and Hampden Cab Co.

Organizations: Moose, American Legion, Elks, AMVETS, Willimansett P.T.A., Laurier Club, Taxpayers Assn., V.F.W., Shamrock Club, League of the Sacred Heart of Nativity Parish, Nativity Athletic Assn., Associated Taxi Owners of Mass., Willimansett Board of Trade (director).

Public Office: Democratic City Committee, Mass. House 1959–'60.

FRANCIS JOSEPH BEVILACQUA

15 Day St., Haverhill, 4th Essex District, Democrat.

Born: Haverhill, Aug. 12, 1923.

Education: St. James School.

Business: Bakery sales supervisor.

Organizations: Knights of Columbus, Holy Name Society, Sons of Italy, AMVETS.

Public office: Welfare Commissioner (3 yrs., chairman 1 yr.), Democratic State Committeeman 1956–'60, Mass. House 1959–'60.

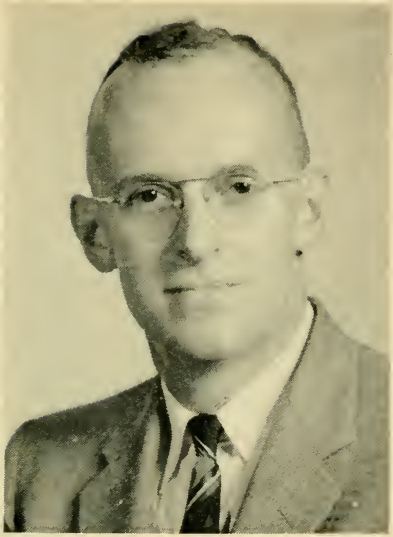

CHARLES A. BISBEE, JR.
Stage Rd., Chesterfield, 2nd Hampshire District, Republican.

Born: Chesterfield, June 8, 1918.

Education: Chesterfield Grammar School, Williamsburg High School, Northampton Commercial College, New England Institute of Embalming.

Business: Lumberman, funeral director and embalmer.

Organizations: American Legion, Masons, Grange, Mass. Legislators Assn.

Public office: Moderator 1941–'42, Selectman 1947–'59, Assessor 1947–'59, Mass. House 1949–'60.

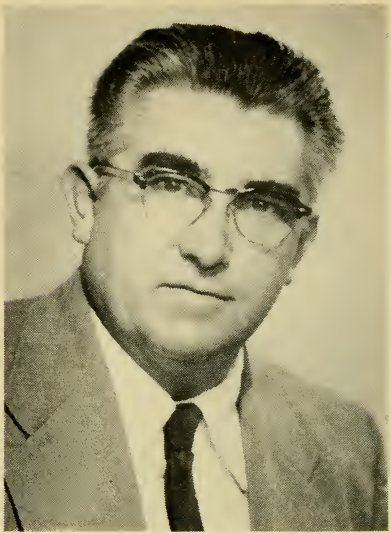

VINSON BLANCHARD

109 Chestnut St., Abington, 4th Plymouth District, Republican.

Born: Abington, Aug. 1, 1916.

Education: Abington public schools.

Occupation: Salesman (industrial lubrications).

Organizations: Odd Fellows, Masons, Mass. Legislators Assn., Republican Club of Mass., Plymouth County Republican Club, Mass. Selectmen's Assn., Plymouth County Selectmen's Assn., Rockland Field & Stream Club.

Public office: Selectman (6 yrs., chairman 4 yrs.), Mass. House 1957–'60.

CARLTON H. BLISS

117 Church St., North Attleborough, 1st Bristol District, Republican.

Born: North Attleborough, Aug. 7, 1900.

Education: Worcester Polytechnic Institute, Brown University Ph.B. 1924.

Occupation: Insurance agent.

Organizations: Lambda Chi Alpha Fraternity, Elks, Masons, United States Coast Guard Reserve, Republican Town Committee.

Public office: Planning Board, Assessor (15 yrs., chairman 4 yrs.), Mass. House 1951–'60.

BELDEN GERALD BLY, JR.

46 Auburn St., Saugus, 11th Essex District, Republican.

Born: Malden, Sept. 29, 1914.

Education: Dartmouth, Harvard, Northeastern, Boston University A.B., Ed.M., Suffolk Law School.

Profession: Teacher.

Organizations: Mass. Faculty Managers Assn., Lions, American Camping Assn., National Education Assn., Essex County Teachers Assn. (president).

Public office: Mass. House 1949–'60.

STANLEY JOSEPH BOCKO

32 Mount Pleasant St., Billerica (North Billerica), 19th Middlesex District, Democrat.

Born: Lowell, Aug. 26, 1920.

Education: Howe High School, Billerica.

Business: Editor and publisher.

Organizations: Knights of Columbus, American Legion, New England and Mass. Press Assns., Mass. Press Information Service, Polish-American Veterans Assn., Billerica Rod & Gun Club, Lions, Businessmen's Club, Holy Name Society, Boston Veterans Newspaper Assn., National Editorial Assn.

Public office: Selectman, 1957–'59, Mass. House 1959–'60.

ROBERT JOSEPH BOHIGIAN

17 Converse St., Worcester, 16th Worcester District, Democrat.

Born: Worcester, July 24, 1922.

Education: Sacred Heart Academy, Commerce High School, Worcester Junior College.

Occupation: Fire fighter.

Organizations: American Legion, Disabled American Veterans, Our Lady of Fatima Men's Club.

Public office: Mass. House 1959–'60.

FRANK EDWIN BOOT

2 Bulfinch Terrace, Lynn, 13th Essex District, Republican.

Born: Lynn, Nov. 8, 1905.

Education: Lynn Classical High School, Boston University College of Business Administration B.B.A., Burdett College.

Organizations: American Legion, "40 & 8", Masons (32nd degree), Odd Fellows, Eastern Star.

Public office: City Councilor 1942–'45, Mass. House 1947–'60.

GORDON DICKSON BOYNTON

121 St. Stephen St., Boston, 4th Suffolk District, Republican.

Born: Quincy, Aug. 9, 1901.

Education: Boston University.

Profession: Lawyer.

Organizations: Masons (Knights Templars, Shrine), Eastern Star, Sons of the American Revolution, Appalachian Mountain Club, Boston and American Bar Assns.

Public office: Mass. Labor Relations Commission (counsel 1939–'46), Mass. House 1947–'50, 1953–'60.

MALCOLM BLANCHARD BOYNTON

253 School St., Whitman, 5th Plymouth District, Republican.

Born: Yarmouth, Me., Nov. 13, 1894.

Education: Melrose High School.

Occupation: Accountant.

Organizations: Kiwanis, Masons, National Sojourners, American Legion.

Public office: Selectman, Mass. House 1955–'60.

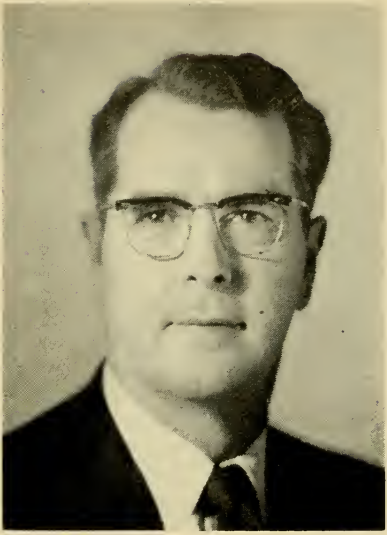

G. EDWARD BRADLEY

40 Benton Rd., Somerville, 24th Middlesex District, Democrat.

Born: Somerville, Oct. 21, 1906.

Education: Somerville public schools, Fordham University, Mass. College of Optometry.

Profession: Optometrist.

Organizations: Elks, Knights of Columbus, New England Amateur Athletic Union, Mass. Society of Optometrists, Mass. College of Optometry (trustee).

Public office: Somerville School Committee (7 yrs.), Board of Aldermen (4 yrs.), Mayor of Somerville 1944–'49, Mass. House 1937–'40, 1953–'60.

JOHN CORNELIUS BRESNAHAN

144 Berkeley St., Lawrence, 6th Essex District, Democrat.

Born: Lawrence, Nov. 14, 1919.

Education: Lawrence High School, University of Notre Dame, Suffolk Law School LL.B., Harvard Littauer School of Government.

Public office: Mass. House 1949–'60.

JOSEPH E. BRETT

254 Fenno St., Quincy, 1st Norfolk District, Democrat.

Born: Washington, D.C., May 19, 1907.

Education: Dean Academy.

Business: Proprietor of package store.

Organizations: Elks, Mass. Elks Assn., Knights of Columbus, Eagles, United Commercial Travelers.

Public office: City Council, Mass. House 1959–'60.

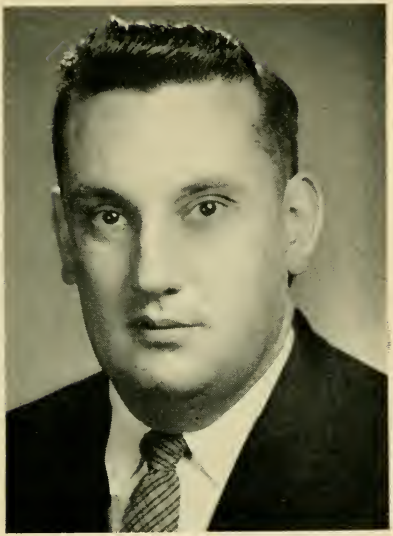

LAWRENCE FRANCIS BRETTA

90 Lowell St., Somerville, 24th Middlesex District, Democrat.

Born: Somerville, Jan. 12, 1928.

Education: Somerville High School, Newman Preparatory School, Babson Institute College of Business Administration.

Occupation: Sales representative.

Organizations: American Legion, Lions, Elks, Knights of Columbus.

Public office: Somerville School Committee 1956–'60 (vice-chairman 1957, chairman 1958), Mass. House 1959–'60.

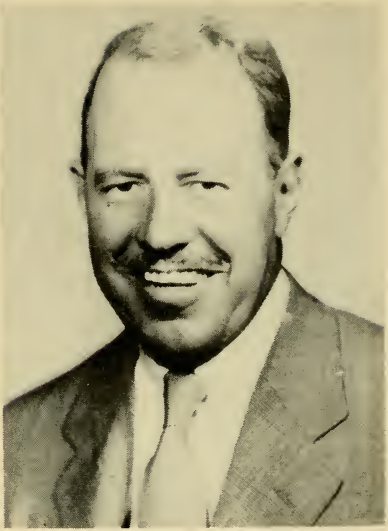

JOHN D. BROWN

15 Hemenway St., Boston, 4th Suffolk District, Republican.

Born: Boston, Jan. 30, 1900.

Education: Boston College, Boston University.

Business: Hotel management.

Organizations: Knights of Columbus, Republican City and State Committees.

Public office: Boston's City Greeter, Mass. House 1943–'50, 1953–'60.

JOHN BROX

1363 Broadway, Dracut, 19th Middlesex District, Republican.

Born: Dracut, Nov. 16, 1910.

Education: Dracut Grammar School, Lawrence High School, University of Massachusetts Stockbridge School of Agriculture.

Business: Farmer.

Organizations: Farm Bureau, Grange, Lions.

Public office: Boards of Selectmen, Health and Public Welfare 1940–'52, Mass. House 1949–'60.

JOHN P. BUCKLEY

7 Robin Hood Rd., Arlington, 28th Middlesex District, Democrat.

Born: Arlington, Feb. 25, 1906.

Education: Arlington High School, Coburn Classical Institute, Waterville, Me.

Organizations: Elks, American Legion, Arlington Boys Club (director), Arlington Little League (first president), Touchdown Club, Boston Gridiron Club.

Public office: Mass. House 1955–'60.

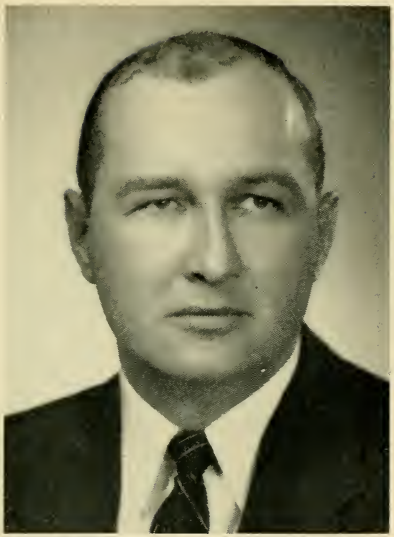

THADDEUS BUCZKO

47 Butler St., Salem, 10th Essex District, Democrat.

Born: Salem, Feb. 23, 1926.

Education: Salem High School, Norwich University B.A., Boston University School of Law LL.B., Boston University College of Liberal Arts, Northeastern University Graduate School of Law, Bentley School of Accounting and Finance.

Profession: Lawyer.

Organizations: American Legion, V.F.W., AMVETS, Polish Legion of American Veterans, Mass. and Boston Bar Assns., Knights of Columbus, Reserve Officers Assn.

Public office: Salem City Council, Mass. House 1959–'60.

GEORGE H. BURGESON

48 Forest Ave., Brockton, 7th Plymouth District, Republican.

Born: Brockton, Dec. 25, 1907.

Education: Brockton public schools.

Occupation: Retail manager.

Organizations: Vega Club, Vasa Club, Knights of Pythias.

Public office: Mass. House 1959–'60.

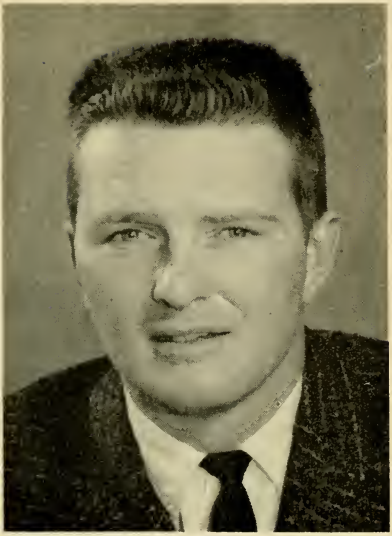

ANTHONY JOSEPH BURKE

14 Suffield St., Worcester, 19th Worcester District, Democrat.

Born: Worcester, July 17, 1931.

Education: Boston University B.S.

Occupation: Public Relations.

Public Office: Mass. House 1959–'60.

WALTER T. BURKE

55 Walnut St., Natick, 6th Middlesex District, Democrat.

Born: Natick, Aug. 5, 1911.

Education: Natick public schools, Harvard College, Harvard School of Law.

Profession: Lawyer.

Organizations: Mass. and Boston Bar Assns., Kiwanis, Elks, Knights of Columbus.

Public office: Mass. House 1959–'60.

GARDNER E. CAMPBELL

24 Wave Ave., Wakefield, 22nd Middlesex District, Republican.

Born: Revere, Nov. 22, 1886.

Education: Wakefield High School.

Occupation: Editor-emeritus and political and legislative columnist, Wakefield Daily Item.

Organizations: Veteran Journalist's Assn. (past president), Appalachian Mountain Club, Mass. Press Assn. (past president), Middlesex Club, State Club, Republican Club of Mass., Boston Publicity Club (honorary).

Public office: Wakefield School Committee 1932–'39, Mass. House 1953–'60.

JOHN J. CAMPBELL

406 Broadway, Cambridge, 2nd Middlesex District, Democrat.

Born: Cambridge, Aug. 26, 1922.

Education: Cambridge High and Latin School, Boston College, Boston University School of Law.

Profession: Lawyer.

Organizations: American Legion, Boston College Club of Cambridge, Boston and Cambridge Bar Assns., Elks, Boston College Alumni Assn., Knights of Columbus.

Public office: School Committee 1954–'55, Mass. House 1955–'60.

MICHAEL HERBERT CANTWELL

50 Mariposa St., Boston (Hyde Park), 17th Suffolk District (Ward 18), Democrat.

Born: Boston, May 2, 1905.

Education: Boston public schools, High School of Commerce, Boston University School of Business Administration.

Occupation: Sales manager.

Organizations: Knights of Columbus, Elks, Eagles, Mattapan-Hyde Park-Roslindale Board of Trade.

Public office: City Council 1946–'51, Mass. House 1955–'60.

CHARLES W. CAPRARO

52 Cooper St., Boston, 3rd Suffolk District, Democrat.

Born: Boston, Nov. 2, 1920.

Education: Boston College High School, Boston College, Boston College Law School, Northeastern University Graduate School of Law.

Profession: Lawyer.

Organizations: Boston and Mass. Bar Assns., Justinian Law Society, U. S. District and Circuit Courts, Boston College and Boston College Law School Alumini Assns., Italian-American Charitable Society, Knights of Columbus, Elks.

Public office: Democratic Ward and City Committee 1952–'60, Mass. House 1953–'60.

MICHAEL JOSEPH CARROLL

56 Mudge St., Lynn, 13th Essex District, Democrat.

Born: Lynn, June 21, 1891.

Education: Lynn schools.

Occupation: Shoe cutter.

Organizations: Foresters, Elks. Eastern Improvement Assn., Kiley Park Civic Assn.

Public office: City Council 1920–'23, 1930–'35, 1949–'51, Mass. House 1935–'36, 1951–'60.

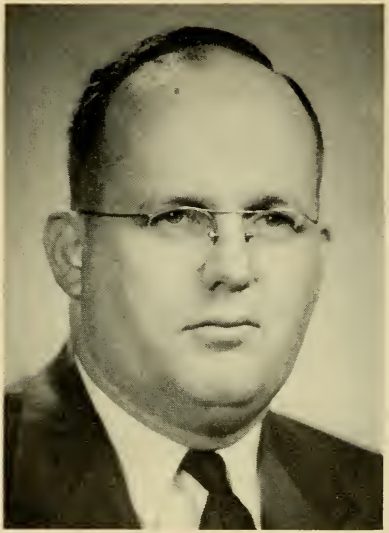

RALPH W. CARTWRIGHT, JR.

71 South Main St., Randolph, 4th Norfolk District, Republican.

Born: Randolph, Oct. 5, 1920.

Education: Randolph High School, New England Institute.

Occupation: Funeral director.

Organizations: Masons, Odd Fellows, Knights of Pythias, Grange, Lions, American Legion, AMVETS, Mass. Legislators Assn., Republican Town Committee, Elks.

Public office: Board of Health 1949–'50, Town Meeting Member, Mass. House 1953–'60.

WILLIAM J. CASEY

74 Osgood St., Lawrence, 6th Essex District, Democrat.

Born: Lawrence, June 27, 1905.

Education: Lawrence parochial and public schools.

Occupation: Industrial foreman.

Organizations: Elks.

Public office: City Alderman, Mass. House 1939–'40, 1943–'48, 1957–'60.

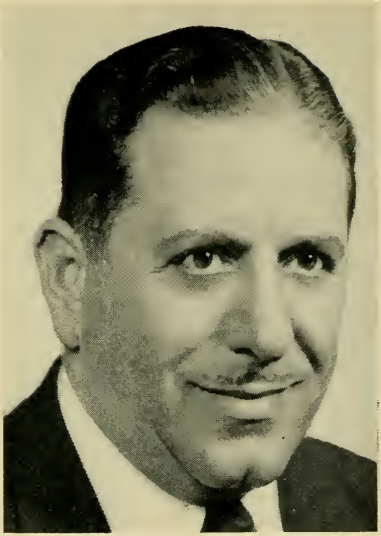

MICHAEL CATINO

109 Traincroft, Medford, 26th Middlesex District, Democrat.

Born: Medford, Feb. 21, 1904.

Education: Medford public schools, Harvard Extension Course, Boston University Extension Course in Business Administration.

Business: Real estate and insurance, appraiser and auctioneer.

Organizations: Knights of Columbus, Elks, Moose, Mass. Legislators Assn., Circle Club, Italian-American Assn., Mass. Assessors Assn., Holy Name Society.

Public office: City Assessor (14 yrs.), Custodian of Public Properties (2 yrs.), Tewksbury State Hospital Trustee (3 yrs.), Mass. House 1949–'52, 1957–'60.

JOHN JOSEPH CAVANAUGH

15 Washington Ave., Holyoke, 13th Hampden District, Democratic.

Born: Holyoke, Dec. 16, 1921.

Education: Sacred Heart High School.

Organizations: Knights of Columbus.

Public office: Alderman, Mass. House 1955–'60.

ALEXANDER J. CELLA

25 Braemore Rd., Medford, 26th Middlesex District, Democrat.

Born: Revere, Mar. 1, 1929.

Education: Medford High School, Harvard College A.B. 1951, Littauer School of Public Administration M.P.A. 1953.

Profession: Teacher.

Organizations: Knights of Columbus, Elks, Sons of Italy, Americans for Democratic Action.

Public office: Mass. House 1957–'60.

HARRISON CHADWICK

24 Everett Ave., Winchester, 29th Middlesex District, Republican.

Born: Winchester, Feb. 25, 1903.

Education: Winchester public schools, Phillips Academy, Harvard University.

Business: Trustee.

Public office: Town Meeting Member 1942–'58, Moderator 1956–'58, Mass. House 1947–'60.

STEPHEN THOMAS CHMURA

4 Elm St., Holyoke, 12th Hampden District, Democrat.

Born: Holyoke, Aug. 25, 1916.

Education: Holyoke High School, Holyoke Business School.

Occupation: Bowling Alley Manager.

Organizations: Mater Dolorosa Athletic Club (president), Knights of Columbus, Holyoke Democratic Club, St. Stanislaus PRCU, American Legion, AMVETS, Elks.

Public office: Alderman, Mass. House 1951–'60.

PETER JOSEPH CLOHERTY

2 Fidelis Way, Boston (Brighton), 20th Suffolk District (Ward 21), Democrat.

Born: Newton, Feb. 19, 1923.

Education: Brighton High School.

Occupation: Manufacturers' representative.

Organizations: Knights of Columbus, St. Francis Friary Retreat League, American Legion, Disabled American Veterans, Holy Name Society.

Public office: Democratic State Committee 1952–'60, Democratic City Committee 1956–'60, Democratic Ward Committee 1956–'60, Commission to Apportion Suffolk County (chairman), Mass. House 1959–'60.

THOMAS FRANCIS COADY, JR.

11 Leonard Ave., Cambridge, 1st Middlesex District, Democrat.

Born: Cambridge, May 8, 1905.

Education: Kelley Grammar School, Boston College High School, Boston College A.B. 1926.

Occupation: Recreation worker.

Organizations: LaSalle Club, Boston College Club of Cambridge, Knights of Columbus.

Public office: Mass. House 1949–'60.

ANTHONY M. COLONNA

203 Warren Rd., Framingham, 8th Middlesex District, Democrat.

Born: Boston, May 2, 1916.

Education: Framingham High School, University of New Mexico.

Organizations: Columbus Society, Sons of Italy, Eagles, Elks.

Public office: Framingham Commissioner of Public Works (12 yrs.), Mass. House 1955–'60.

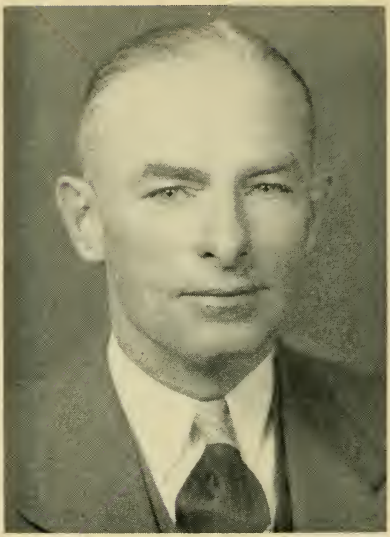

JAMES FRANCIS CONDON

49 St. Margaret St., Boston (Dorchester), 7th Suffolk District, Democrat.

Born: Boston (South Boston), Feb. 4, 1899.

Education: Boston public schools, South Boston High School, Boston Men's Evening School.

Occupation: Building superintendent.

Organizations: South Boston Citizens Assn., American Legion, Knights of Columbus.

Public office: Ward Committee, Mass. Mid-century Committee for Children and Youth, Mass. House 1947–'60.

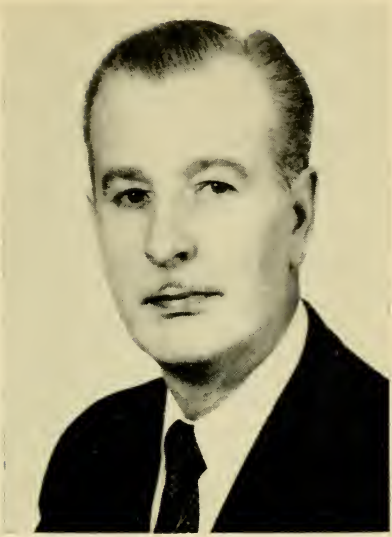

LLOYD E. CONN

68 Hillside Ave., Melrose, 22nd Middlesex District, Republican.

Born: Sangerville, Maine, Nov. 26, 1904.

Education: Melrose High School, Boston University, Harvard College, Boston University Law School.

Profession: Lawyer.

Organizations: Mass. and Middlesex Bar Assns., First District Eastern Middlesex Bar Assn., Mass. Trial Lawyers' Assn., Boston University Club of Melrose, Masons, Mass. Legislators Assn.

Public office: School Committee, Board of Appeal, Selective Service Advisory Board, Mass. House 1957–'60.

GILBERT M. COROA

100 Stanley St., Fall River, 13th Bristol District, Democrat.

Born: Fall River, Jan. 13, 1925.

Education: Bryant College B.S. 1946, Suffolk Law School LL.B. 1956.

Profession: Lawyer and accountant.

Organizations: Knights of Columbus, American, Mass., Bristol County and Fall River Bar Assns., National Association of Accountants.

Public office: Mass. House 1957–'60.

JOHN W. COSTELLO

31 Hopkins Rd., Boston (Jamaica Plain), 18th Suffolk District (Ward 19), Democrat.

Born: Boston, April 30, 1927.

Education: Cathedral High School, Holy Cross College B.S., Suffolk University Law School LL.B.

Profession: Lawyer.

Organizations: American Legion, Knights of Columbus, Eire Society, Holy Cross Varsity Club.

Public Office: Mass. House 1951–'60.

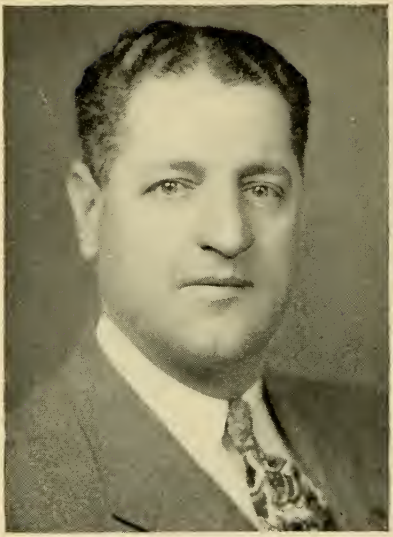

LEO JOSEPH COURNOYER

384 Main St., Southbridge, 5th Worcester District, Democrat.

Born: St. Robert, P. Q., Canada, Dec. 11, 1905.

Education: Public schools, Academy Brochu, Western Union School.

Business: Real estate.

Organizations: Knights of Columbus, Eagles, Redmen, L'Union Saint-Jean Baptiste D'Amerique, The All-American Club, Court Laurier No. 54, Couseil Rochambeau, Elks, Democratic Town Committee.

Public office: Selectman (6 yrs., chairman 4 yrs.), Mass. House 1947–'60.

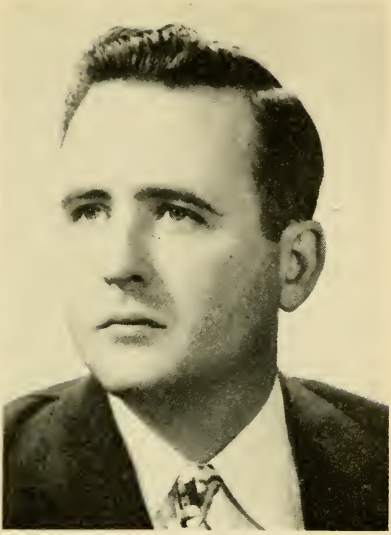

RUSSELL H. CRAIG

35 Munroe St., Lynnfield, 11th Essex District, Republican.

Born: Lynn, Feb. 4, 1924.

Education: Lynn public schools, Boston University.

Occupation: Real estate and insurance.

Organizations: Y.M.C.A. (vice-president), Greater Lynn Chamber of Commerce (secretary), Boy Scouts (director), Heart Assn. (director), American Red Cross (director), American Legion, Mass. Board of Real Estate Appraisers, Masons.

Public office: Mass. House 1957–'60.

ROBERT QUENTIN CRANE

10 Burton St., Boston (Brighton), 21st Suffolk District (Ward 22), Democrat.

Born: Providence, R. I., Mar. 21, 1926.

Education: Boston English High School, Boston College.

Occupation: Sales manager.

Organizations: Veterans of Foreign Wars, American Legion, Knights of Columbus, Catholic Alumnae Sodality, Boston College Alumni.

Public office: Ward 22 Democratic Committee, Mass. House 1957–'60.

JAMES J. CRAVEN, JR.

9 St. John St., Boston (Jamaica Plain), 18th Suffolk District (Ward 19), Democrat.

Born: Boston (Jamaica Plain), Mar. 24, 1919.

Education: Boston University.

Business: Insurance.

Public office: Democratic State Committeeman, Boston Democratic City Committee (secretary), Mass. House 1949–'50, 1957–'60.

WALLACE BOYD CRAWFORD

103 Spadina Parkway, Pittsfield, 4th Berkshire District, Republican.

Born: Brooklyn, N. Y., Nov. 19, 1908.

Education: Detroit public schools, Southwestern High School, Cass Technical School.

Business: Garage proprietor.

Organizations: South Congregational Church Brotherhood, Y.M.C.A., United Commercial Travelers, Veterans of Foreign Wars, Eagles, Pittsfield Taxpayers Assn., Masons, Marine Corps League.

Public office: Mass. House 1955–'60.

JOHN J. CRONIN

5 Rhine St., Lawrence, 7th Essex District, Democrat.

Born: Lawrence, Aug. 1, 1910.

Education: Lawrence public schools.

Occupation: Lawrence Police Dept. (lockup keeper).

Organizations: K.M. Battery C, 102nd Field Artillery, Holy Name Society.

Public office: Mass. House 1957–'60.

SIDNEY QUINN CURTISS

Sheffield, 7th Berkshire District, Republican (Assistant Minority Leader).

Born: Sheffield, Sept. 4, 1917.

Education: Harvard College A.B. 1940, Boston University Law School LL.B. 1947.

Profession: Lawyer.

Organizations: Mass. and Berkshire Bar Assns., Veterans of Foreign Wars, American Legion.

Public office: Board of Assessors, Town Counsel 1948–'59, Town Moderator 1951–'59, Mass. House 1949–'60.

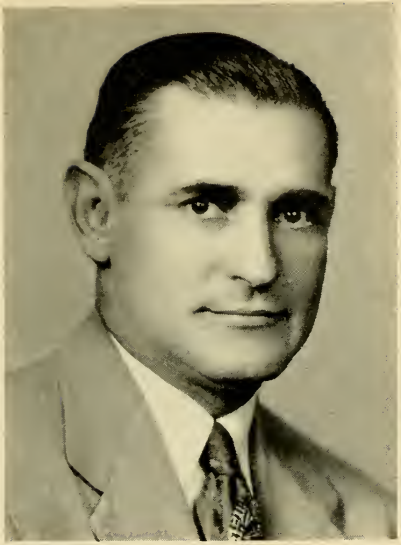

JOHN A. DAVIS

33 Overlook Rd., Marblehead, 14th Essex District, Republican (Minority Whip).

Born: Marblehead, May 9, 1912.

Education: Marblehead public schools.

Organizations: Elks, Masons, American Legion, Veterans of Foreign Wars, Rotary.

Public office: Cemetery Commissioner, Republican Town Committee, Selectman, Mass. House 1951–'60.

JOHN FRANCIS XAVIER DAVOREN

180 Purchase St., Milford, 9th Worcester District, Democrat.

Born: Milford, July 27, 1915.

Education: St. Mary's High School, Holy Cross College.

Occupation: Public relations and sales.

Organizations: Veterans of Foreign Wars, American Legion, Disabled American Veterans, Kiwanis, Elks, Holy Name Society, St. Mary's Alumni Assn., Milford Little League Assn., United States Naval Reserve.

Public office: Veterans Administration Boston Regional Office (Public Relations Director), Boston District Office of Price Stabilization (Public Information Director), Mass. House 1955–'60.

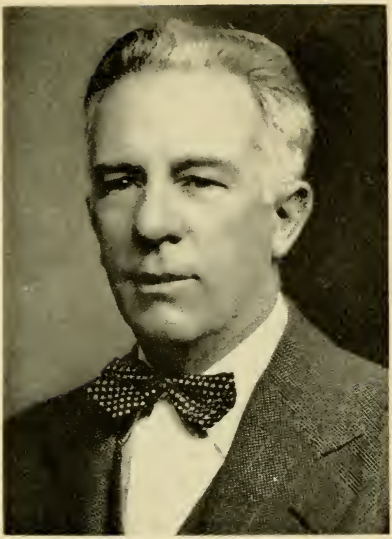

AMELIO A. DELLA CHIESA

11 Hughes St., Quincy, 1st Norfolk District, Republican.

Born: Quincy, July 31, 1901.

Education: Quincy public schools.

Business: Plumbing and heating.

Organizations: John Quincy Adams Club, Quincy Y. M. C. A. (director), Elks, Master Plumbers Assn., South Quincy Bocce Club, Italian Relief Society, Eagles, Masons, Tall Cedars, Taleb Grotto, Moose, War Parents of America.

Public office: City Council 1944–'57 (president 1948), (mayor 1954–'59), School Committee (chairman) 1954–'59, Mass. House 1953–'60.

HARRY DELLA RUSSO

407 Revere St., Revere, 24th Suffolk District, Democrat.

Born: Boston, May 26, 1907.

Education: Revere High School.

Business: Restaurateur.

Organizations: Mass. Mayor's Assn., State Club, Elks, U. S. Conference of Mayors, Knights of Columbus, Moose.

Public office: City Council 1950–'57 (mayor 1956–'57) Mass. House 1957–'60.

JAMES DeNORMANDIE

Trapelo Rd., Lincoln, 10th Middlesex District, Republican.

Born: Boston, Nov. 10, 1907.

Education: Newton Country Day School, Harvard College.

Business: Dairy farming.

Public office: School Committee, Lincoln Board of Appeals, Mass. House 1955–'60.

DOMENIC VICTOR DePARI

31 Prentice St., Worcester, 17th Worcester District, Democrat.

Born: Worcester, Oct. 27, 1910.

Education: Worcester public schools.

Occupation: Laundry supervisor for city of Worcester.

Organizations: Municipal Service Employee's Assn., American Legion, Italian-American World War Veterans, Holy Name Society, Italian-American Citizens League, Biscegliese Society.

Public office: Mass. House 1953–'60.

WILFRED ADOLPHUS DEROSIER

356 Centre St., Brockton, 8th Plymouth District, Republican.

Born: Brockton, Mar. 2, 1908.

Education: Brockton public schools.

Occupation: Bus operator.

Organizations: American Legion, "40 & 8", Veterans of Foreign Wars, Knights of Columbus, A. F. of L., Camp Major Frye Assn. (honorary member), East Side and West Side Improvement Assns., Club National, Howard Club, Disabled American Veterans, Mass. Legislators Assn., Seabee Veterans of Mass.

Public office: City council 1948–'60 (Mayor 1958–'60), Mass. House 1953–'60.

CORNELIUS DESMOND, JR.
460 East Merrimack St., Lowell, 15th Middlesex District, Democrat.

Born: Pittsfield, Oct. 4, 1893.

Education: Lowell public schools.

Public office: Mass. House 1941–'60.

THEOPHILE JEAN DESROCHES

214 Tinkham St., New Bedford, 6th Bristol District, Democrat.

Born: New Bedford, June 27, 1902.

Education: New Bedford public and parochial schools, New Bedford Textile School, Campbell Secretarial School.

Organizations: L'Union St. Jean Baptiste, Societe L'Assumption.

Public office: Democratic City Committee, Democratic National Convention 1956, City Council 1938–'50 (president 1944), Mass. House 1951–'60.

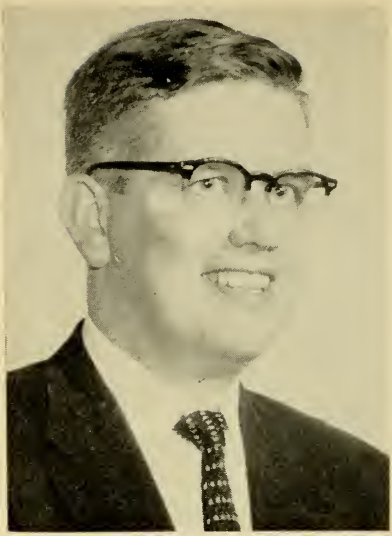

GERARD FRANCIS DOHERTY

39 Washington St., Boston (Charlestown), 2nd Suffolk District, Democrat.

Born: Boston, April 6, 1928.

Education: Malden Catholic High School, Harvard University B.A., Wayne University M.S.

Occupation: Public relations.

Organizations: Knights of Columbus, Rotary, Eire Society, Holy Name Society, Toastmasters' Club.

Public office: Mass. House 1957–'60.

JOHN FRANCIS DOLAN

39 East St., Ipswich, 2nd Essex District, Republican.

Born: Ipswich, Sept. 7, 1922.

Education: Ipswich and Marlborough public schools.

Organizations: American Legion, Veterans of Foreign Wars, Eagles, Odd Fellows.

Public office: Director of Veterans' Services 1947, 1952, Town Clerk 1948–'52, Mass. House 1953–'60.

RICHARD T. DOLAN

18 Vine St., Westfield, 15th Hampden District, Democrat.

Born: Clinton, Jan. 4, 1924.

Education: University of Massachusetts, Boston University School of Law.

Profession: Lawyer.

Organizations: American Legion, Knights of Columbus, Westfield River Watershed Group, Elks.

Public office: Westfield Aviation Commission (chairman and secretary), Mass. House 1957 –'60.

EDMOND J. DONLAN

176 Park St., Boston (West Roxbury), 19th Suffolk District (Ward 20), Democrat.

Born: Boston (Roslindale), Dec. 19, 1899.

Education: Georgetown University.

Profession: Lawyer.

Organizations: Knights of Columbus, American Legion.

Public office: Former Asst. Corporation Counsel of Boston, Mass. House 1941–'60.

HENRY C. DONNELLY

46 June St., Worcester, 23rd Worcester District, Democrat.

Born: Worcester, April 13, 1922.

Education: Holy Cross College, Clark University, Suffolk Law School.

Profession: Lawyer.

Organizations: American Legion, Elks.

Public office: Mass. House 1959–'60.

THOMAS FRANCIS DONOHUE

75 Pine St., Woburn, 18th Middlesex District, Democrat.

Born: Boston, Dec. 6, 1902.

Education: Woburn High School.

Organizations: American Legion, Disabled American Veterans, Veterans of Foreign Wars, Elks, Knights of Columbus.

Public Office: City Councilor 1952–'58 (president 1956–'57), Mass. House 1957–'60.

HAROLD LAWRENCE DOWER

939 Main St., Athol, 1st Worcester District, Republican.

Born: Chatham, New Brunswick, Canada, Sept. 16, 1908.

Education: Public schools.

Occupation: Salesman.

Organizations: American Legion, Veterans of Foreign Wars, Exchange Club, Mass. and New England Fire Chiefs Assns., Worcester-West Forest Wardens Assn., Masons, Mass. and Worcester County Selectmen's Assn.

Public office: Selectman (3 terms), Mass. House 1957–'60.

CHARLES ROBERT DOYLE

12 Danville St., Boston (West Roxbury), 19th Suffolk District (Ward 20), Democrat.

Born: Boston, Sept. 24, 1925.

Education: Boston College, Boston University Law School.

Profession: Lawyer.

Organizations: Knights of Columbus, American Legion, Veterans of Foreign Wars.

Public office: Mass. House 1953–'60.

CHARLES E. LUKE DRISCOLL

77 East St., Northbridge (Whitinsville), 8th Worcester District, Republican.

Born: Whitinsville, Oct. 1, 1909.

Education: Northbridge High School, St. John's Preparatory School, Holy Cross.

Business: Treasurer of Hayward Schuster Employees Credit Union.

Organizations: Knights of Columbus, Eagles, Credit Union League of Mass. (president of Worcester chapter), Holy Cross Varsity Club, Holy Cross Alumni Assn., Central Mass. Board of Basketball Officials, New England Intercollegiate Basketball Officials Assn.

Public office: Mass. House 1953–'60.

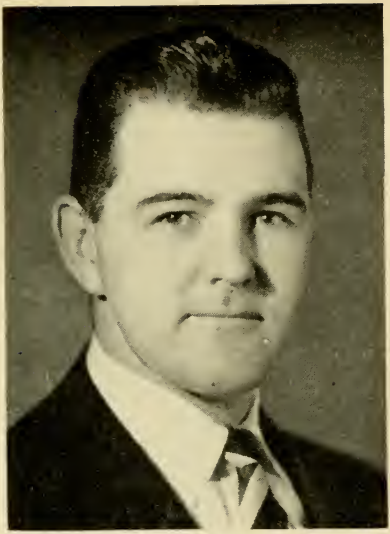

JOHN THOMAS DRISCOLL

50 Clearwater Dr., Boston (Dorchester), 16th Suffolk District (Ward 17), Democrat.

Born: Medford, Oct. 26, 1925.

Education: Boston English High School, Boston College B.S. 1949, Staley College, Wentworth Institute, Northeastern University.

Business: Real estate and insurance broker.

Organizations: Boston College Alumni Assn., Catholic Alumni Sodality, Knights of Columbus, Holy Name Society, American Legion.

Public office: Mass. House 1955–'60.

JAMES V. DUFFY

12 Morton St., Taunton, 4th Bristol District, Democrat.

Born: Taunton, Mar. 14, 1920.

Education: Coyle High School, New Bedford Vocational School.

Occupation: Clerk of committees, municipal council.

Organizations: Elks, Veterans of Foreign Wars.

Public office: Municipal Council (4 yrs.), Mass. House 1959–'60.

JOHN MARSHALL EATON, JR.

15 Lang St., Concord, 13th Middlesex District, Republican.

Born: Boston, Mar. 26, 1918.

Education: Harvard University A.B. 1940, Boston University Law School LL.B. 1949.

Profession: Lawyer.

Organizations: Mass., Middlesex County and Boston Bar Assns., Rotary, American Legion, Elks, Charitable Irish Society.

Public office: Mass. House 1955–'60.

THOMAS EDWARD ENRIGHT

81 Parker St., Pittsfield, 3rd Berkshire District, Democrat.

Born: New Lebanon, N. Y., Aug. 1, 1881.

Education: New Lebanon public schools.

Occupation: Bus operator (retired).

Organizations: Knights of Columbus, Amalgamated Assn. of Street and Elevated Railway Employees of America, Eagles.

Public office: City Council 1938–'45, Mass. House 1945–'60.

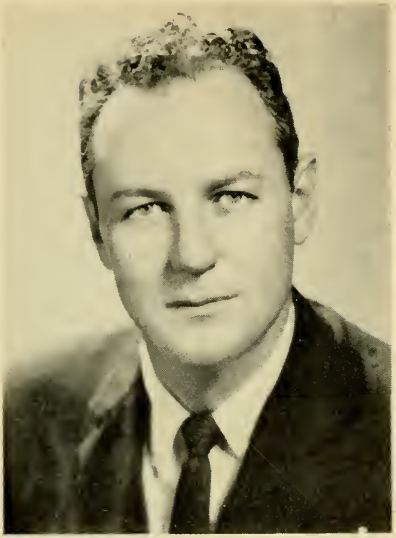

THOMAS FRANCIS FALLON

298 Main St., Clinton, 11th Worcester District, Democrat.

Born: Clinton, Dec. 4, 1929.

Education: Holy Cross College, Boston University Law School.

Profession: Lawyer.

Organizations: Knights of Columbus, Elks.

Public office: Mass. House 1959–'60.

MANUEL FARIA

589 South Main St., Fall River, 10th Bristol District, Democrat.

Born: Fall River, Mar. 7, 1906.

Education: Fall River public schools, Mass. College of Embalming.

Occupation: Funeral director.

Organizations: Knights of Columbus, Elks, Moose.

Public office: Fall River Board of Public Welfare, Board of Fall River Police (chairman), Mass. House 1955–'60.

THOMAS FRANCIS FARRELL

5 Norwood St., Worcester, 22nd Worcester District, Democrat.

Born: Winchendon, Oct. 10, 1897.

Education: Worcester Junior College, Holy Cross School of Industrial Relations, Assumption College, Clark College.

Occupation: Salesman.

Organizations: Knights of Columbus, Alhambra, Bishop O'Reilly Assembly Fourth Degree, Worcester County Light Opera Company, Emmett Associates of Worcester, Elks, Eagles, United American Veterans.

Public office: Alderman 1948–'49, Worcester City Hospital Trustee 1948–'49 (secretary), Democratic City Committee 1948–'56, Mass. House 1951–'60.

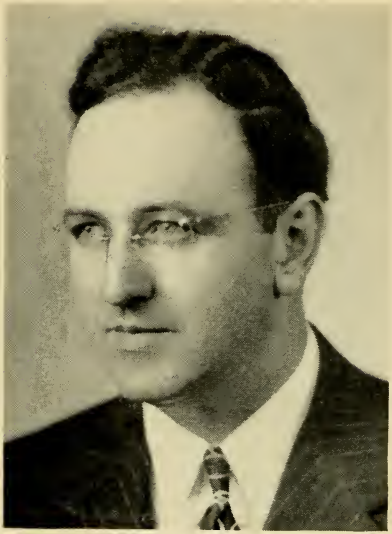

MICHAEL PAUL FEENEY

999 River St., Boston (Hyde Park), 17th Suffolk District (Ward 18), Democrat.

Born: Boston (Hyde Park), Mar. 26, 1907.

Education: Boston College High School.

Business: Insurance.

Public office: Democratic City Committee (chairman), City Council 1944–'45, Mass. House 1939–'60.

LAWRENCE F. FELONEY

133 Larch Rd., Cambridge, 3rd Middlesex District, Democrat.

Born: Somerville, Sept. 11, 1921.

Education: Harvard College A.B. 1943, Boston University Law School LL.B. 1948.

Profession: Lawyer.

Organizations: Knights of Columbus, American Legion, Veterans of Foreign Wars, Elks.

Public office: Cambridge Public Library (trustee), Mass. House 1953–'60.

A. RICHARD FERULLO

17 Cherry St., Medford, 27th Middlesex District, Democrat.

Born: Boston, Dec. 29, 1929.

Education: Medford High School, Stratford Business School, Boston University.

Business: Store proprietor.

Organizations: Knights of Columbus, Moose, Medford Little League (past president).

Public office: Mass. House 1958–'60.

CORNELIUS T. FINNEGAN, JR.
294 Wentworth Ave., Lowell, 15th Middlesex District, Democrat.

Born: Lowell, Dec. 13, 1918.

Education: Lowell High School, Suffolk University, Suffolk University Law School.

Profession: Lawyer.

Organizations: Knights of Columbus, American Legion, Clover Club, Mass. and Lowell Bar Assns., Marine Corps League.

Public office: Mass. House 1957–'60.

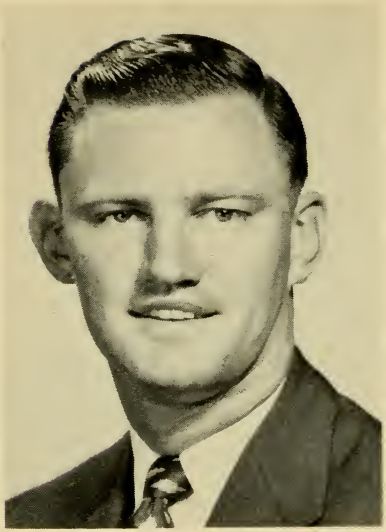

WILLIAM H. FINNEGAN

30 High St., Everett, 20th Middlesex District, Democrat.

Born: Everett, Mar. 29, 1926.

Education: Boston College High School, Boston College, Boston College Law School.

Profession: Lawyer.

Organizations: Eastern Middlesex Bar Assn., Knights of Columbus, Boston College Club of Everett, Elks.

Public office: Mass. House 1955–'60.

THOMAS M. FLAHERTY

43 Beechwood Rd., Waltham, 17th Middlesex District, Democrat.

Born: Waltham, Sept. 6, 1903.

Education: Public and private schools.

Business: Wholesale and retail distributor of oil and petroleum products.

Organizations: Knights of Columbus, Elks, Moose, Hibernians.

Public office: City Council 1939–'51 (president 1948–'50), Mass. House 1951–'60.

VERNON R. FLETCHER

86 Westford St., Chelmsford, 11th Middlesex District, Republican.

Born: Chelmsford, Feb. 8, 1924.

Education: Chelmsford schools, Tufts College, Suffolk University Law School.

Profession: Lawyer.

Organizations: American Legion, Kiwanis, Lowell Bar Assn., Masons.

Public office: School Committee 1948–'57 (chairman 5 years), Mass. House 1957–'60.

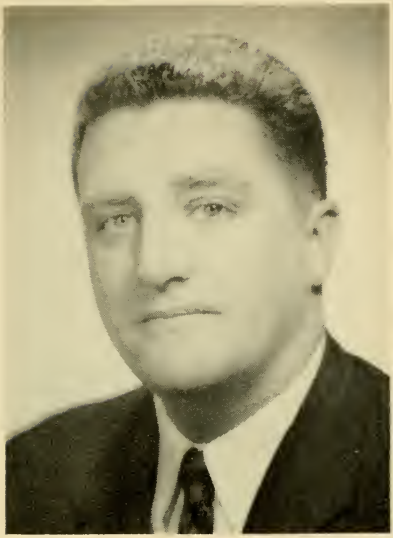

MAURICE RICHARD FLYNN, JR.

37 East Border Rd., Malden, 16th Middlesex District, Democrat.

Born: Malden, Dec. 20, 1917.

Education: Malden High School, Holy Cross College, Boston College Law School LL.B., Harvard Law School.

Profession: Lawyer.

Organizations: Veterans of Foreign Wars, American Legion, AMVETS, Disabled American Veterans, Rotary, Elks, Eagles, Knights of Columbus, Hibernians, Irish-American Assn. of Malden, Holy Name Society, West Side A.A., Erie Society, Y.M.C.A., Holy Cross Club of Boston.

Public office: Mass. House 1959–'60.

JEREMIAH J. FOLEY

34 Barrett St., Northampton, 1st Hampshire District, Democrat.

Born: Northampton, Oct. 28, 1915.

Education: St. Michael's Elementary and High School.

Occupation: Sales representative.

Organizations: World War II Veterans Association of Northampton, Western Central Mass. Legislators Assn., Mass. Legislators Assn.

Public office: City and Ward Democratic Committeeman, Mass. House 1957–'60.

JOHN WINSLOW FRENNING

14 Carver St., Boston, 5th Suffolk District, Republican.

Born: Belmont, July 19, 1922.

Education: Harvard College.

Business: Insurance.

Organizations: Mass. Civic League, State Club.

Public office: Ward 5 Republican Committee, Mass. House 1959–'60.

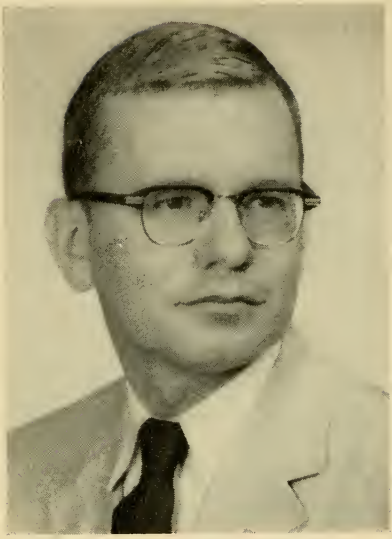

JOSEPH GARCZYNSKI, JR.

22 Lyman Rd., Chicopee, 4th Hampden District, Democrat.

Born: Chicopee, Feb. 14, 1927.

Education: Chicopee public schools.

Occupation: Industrial relations adjuster.

Organizations: Knights of Columbus, American Legion, Elks, Moose, Chicopee Center Legion Home, Sandy Hill Social and Civic League, Boys' Club (director).

Public office: Chicopee Recreation Survey Commission, Mass. House 1959–'60.

FRANK S. GILES

827 Riverside Dr., Methuen, 5th Essex District, Republican (Minority Leader).

Born: Methuen, June 15, 1915.

Education: Methuen High School, McIntosh Business School.

Business: Theatre and concessions.

Organizations: Methuen Board of Trade, Independent Exhibitors, Masons, Lions, Boston Club, Mass. Legislators Assn.

Public office: Town Meeting Member (22 yrs.), School Committee (6 yrs., chairman 5 yrs.), Mass. House 1947–'60.

LOUIS HARRY GLASER

72 Bainbridge St., Malden, 21st Middlesex District, Democrat.

Born: Poland, June 15, 1910.

Education: Malden High School, Boston University College of Liberal Arts, Boston University Law School LL.B. 1934.

Profession: Lawyer.

Organizations: Jewish War Veterans of United States, Eagles, American Legion, First District Eastern Middlesex Bar Assn., Veterans of Foreign Wars, AMVETS, Elks, Mass. Law Society, Boston University Alumni Assn.

Public office: Common Council 1936–'39 (president 1938–'39), Alderman 1940–'41, Middlesex County Public Administrator 1946–'61, Mass. House 1949–'60.

EDWIN DANIEL GORMAN
30 Arlington St., Holyoke, 14th Hampden District, Democrat.

Born: Holyoke, Nov. 19, 1912.

Education: Holyoke High School.

Occupation: Cost accountant.

Organizations: Elks.

Public office: Mass. House 1951–'60

THOMAS T. GRAY

814 Alden St., Springfield, 7th Hampden District, Republican.

Born: Greece, July 22, 1892 (foster parents came from Port Arthur, Canada).

Education: Public schools.

Business: Insurance.

Organizations: Masons, American Legion, "40 & 8", Republican Club of Mass., Springfield District Men's Republican Club, 55th Coast Artillery Veterans' Assn. (past president), Nat. Petroleum Industries.

Public office: Mass. House 1941–'60.

GEORGE GREENE

40 Schuyler St., Boston (Grove Hall), 11th Suffolk District (Ward 12), Democrat.

Born: Boston (East Boston), Mar. 7, 1897.

Education: Perkins School for the Blind, Huntington Preparatory School, Boston University, Northeastern University Law School cum laude 1922.

Profession: Lawyer.

Organizations: Zionist organization of America, Mass. Legislators Assn., Boston Bar Assn., Freedom House, National Association for the Advancement of Colored People, Hebrew Home for the Aged (director).

Public office: Boston Housing Authority (vice-chairman) 1935–'37, Delegate to Democratic National Convention 1956, Ward 12 Committee (chairman), Mass. House 1943–'60.

HENRY WALTER HALLINAN

61 Main St., Peabody, 10th Essex District, Democrat.

Born: Peabody, Feb. 1, 1915.

Education: Peabody High School, University of Vermont.

Occupation: Civil engineer.

Organizations: Elks, Hibernians, Brewers.

Public office: City Council 1947–'51 (president 1951), Mass. House 1957–'60.

DAVID BOYCE HAMILTON

28 Saxon Rd., Worcester, 24th Worcester District, Republican.

Born: Oakmont, Pa., Dec. 4, 1890.

Education: East Liberty Academy, Washington and Jefferson College A.B. 1911, University of Pittsburgh Law School LL.B. 1914.

Profession: Lawyer and insurance executive (retired).

Organizations: Phi Kappa Sigma Fraternity, Pennsylvania Bar Assn., Military Order of World Wars, American Legion, Republican Club of Mass., Worcester County Republican Club.

Public office: Mass. House 1959–'60.

SAMUEL HARMON

10 Wales St., Boston (Dorchester), 13th Suffolk District (Ward 14), Democrat.

Born: Salem, April 29, 1911.

Education: Boston English High School, Northeastern University Law School.

Profession: Lawyer.

Organizations: Hecht House (director), Dorchester Free Loan Assn. (trustee), Mattapan-Dorchester-Roxbury Zionist District, Beth-El Brotherhood (director), Freedom House, Jewish War Veterans, Beth-El Free Loan Society (honorary life member), National Assn. for the Advancement of Colored People, Knights of Pythias.

Public office: Mass. House 1959–'60.

EDWARD DENNIS HARRINGTON, JR.
170 South Rd., Holden, 3rd Worcester District, Republican.

Born: Worcester, Aug. 11, 1921.

Education: Holden High School.

Occupation: Foreman.

Organizations: Veterans of Foreign Wars, Mass. Assessors Assn.

Public office: Assessor, Mass. House 1957–'60.

RUSSELL PALMER HAYDEN

41 Ellsworth Ave., Stoughton, 5th Norfolk District, Democrat.

Born: Stoughton, Feb. 14, 1915.

Education: Stoughton High School.

Occupation: Laboratory inspector of road building materials.

Organizations: American Legion, Veterans of Foreign Wars, Grange, Stoughton Taxpayers Assn., P.T.A., Norfolk County Democratic Assn.

Public office: Selectman (8 yrs.), Mass. House 1959–'60.

ARTHUR GRAHAM HEANEY

390 Dedham St., Newton, 5th Middlesex District, Republican.

Born: Wallasey, England, July 7, 1908.

Education: Oldershaw School (England), Boston University.

Occupation: Public accountant.

Organizations: National Society of Public Accountants, National Society of Tax Consultants (advisory board), National Association of Cost Accountants, American Society for Public Administration, Chamber of Commerce, Auxiliary Police, City and State Republican Clubs, Republican City Committee, Masons, Newton Highlands A.A.

Public office: Mass. House 1954–'60.

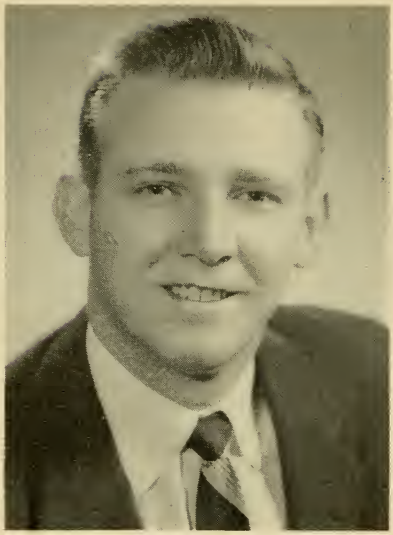

WILLIAM JOHN HILL

29 Page St., Revere, 24th Suffolk District, Democrat.

Born: Boston, Oct. 4, 1930.

Education: Immaculate Conception High School, St. Anselm's College, Suffolk Law School.

Profession: School teacher.

Organizations: Elks, Knights of Columbus, American Legion, Disabled American Veterans, Revere Teachers Club, Acquinas Club.

Public office: Democratic City Committee, Mass. House 1959–'60.

HERBERT B. HOLLIS

607 Washington St., Braintree, 3rd Norfolk District, Republican.

Born: Braintree (South Braintree), Sept. 10, 1899.

Education: Braintree public schools, Northeastern University.

Occupation: Tax accountant.

Organizations: Masons, American Legion, Veterans of Foreign Wars, Kiwanis, Mass. Selectmen's Assn., Norfolk County Selectmen's Assn., Mass. Legislators Assn.

Public office: Selectman, Welfare Board, Board of Health, Finance Committee, Mass. House 1953–'60.

CHARLES F. HOLMAN

8 Belmont St., Norwood, 7th Norfolk District, Republican.

Born: Somerville, June 21, 1892.

Education: Norwood public schools.

Business: Caterer.

Organizations: Masons, Elks, Mass. and Norfolk County Republican Clubs, Chamber of Commerce.

Public office: Selectman 1935–'44, Mass. House 1939–'60.

J. PHILIP HOWARD

Howard Ave., Westminster, 2nd Worcester District, Republican.

Born: Hubbardston, Feb. 16, 1907.

Education: Public schools, Clark University, Harvard Law School.

Profession: Lawyer.

Organizations: Mass., Fitchburg and Worcester County Bar Assns., Mass. Republican Club, Mass. Assn. of City Solicitors and Town Counsel.

Public office: School Committee 1935–'40, Town Counsel 1935–'56, Town Moderator 1945–'55, Mass. House 1941–'60.

RICHARD LESTER HULL

199 Main St., Rockport, 16th Essex District, Republican.

Born: Rockport, Nov. 30, 1917.

Education: Rockport High School, Clark University, Northeastern School of Law.

Profession: Lawyer.

Organizations: Masons, Men's Club.

Public office: School Committee 1942–'50, Mass. House 1943–'60.

WALTER FORBES HURLBURT

20 Dunnell Rd., Greenfield, 2nd Franklin District, Republican.

Born: Greenfield, Feb. 18, 1917.

Education: University of Alabama.

Business: Merchant.

Organizations: American Legion, Veterans of Foreign Wars, Moose, Greenfield Republican Committee.

Public office: Housing Authority, Mass. House 1951–'60.

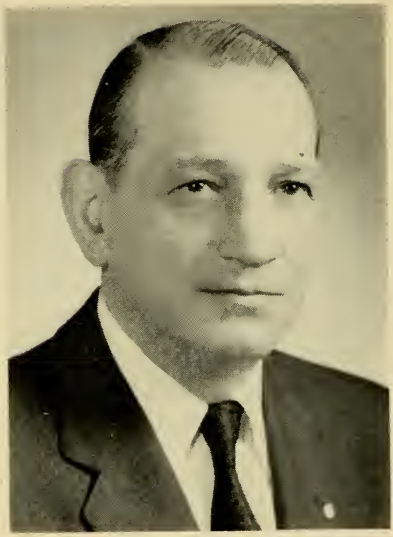

CHARLES IANNELLO

887 Harrison Ave., Boston (Roxbury), 8th Suffolk District, Democrat.

Born: Boston, April 25, 1906.

Education: Boston English High School.

Business: Contractor.

Organizations: Eagles, Elks, Knights of Columbus, Holy Name Society, Marconi Club, Inc., Dante Club.

Public office: Ward 8 Democratic Committee, Mass. House 1951–'60.

JOHN PETER IVASCYN

17 Lincoln St., Webster, 6th Worcester District, Democrat.

Born: Austria (Poland), Oct. 29, 1909.

Education: Bartlett High School (Webster), New England School of Accounting.

Business: Insurance and real estate.

Organizations: Mass. and Worcester County Selectmen's Assns.

Public office: Selectman (17 yrs., chairman 16 yrs.), Mass. House 1953–'60.

CARL RUDOLPH JOHNSON, JR.

80 West St., Braintree, 3rd Norfolk District, Democrat.

Born: Weymouth, Aug. 22, 1926.

Education: Braintree High School, Boston University.

Occupation: Town clerk.

Organizations: Mass. Town Clerks' Assn., Veterans of Foreign Wars, American Legion, Disabled American Veterans, Braintree Alumni and Sports Council, Knights of Columbus, Braintree Historical Society.

Public office: Braintree Housing Authority, Trust Funds Commission (clerk), Town Meeting Member, Mass. House 1959–'60.

ERNEST A. JOHNSON

18 Gosnold St., Worcester, 15th Worcester District, Republican.

Born: Sweden, March 13, 1897.

Education: Public schools.

Business: Barber shop proprietor (retired).

Organizations: Masons, Odd Fellows, American Legion, Master Barbers' Assn. of America, John Ericsson and Worcester County Republican Clubs.

Public office: City Council, Mass. House 1941–'60.

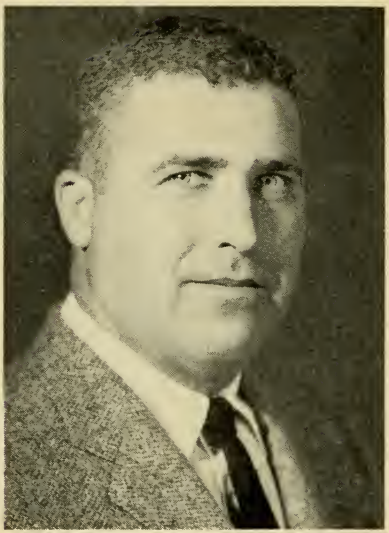

ALLAN FRANCIS JONES

Hyannis Rd., Barnstable, 1st Barnstable District, Republican.

Born: Barnstable, June 29, 1921.

Education: Barnstable public schools, Bordentown Military Institute.

Business: Real estate.

Organizations: Chamber of Commerce, Cape Cod Lodge, Elks, American Legion, Disabled American Veterans.

Public office: Mass. House 1949–'60.

OSWALD LOUIS JORDAN

159 Ruthven St., Boston (Roxbury), 11th Suffolk District (Ward 12), Democrat.

Born: Boston, May 9, 1912.

Education: Boston Latin School, Howard University A.B. and M.A., Harvard University, Boston University School of Law LL.B.

Profession: Lawyer.

Organizations: AMVETS, Catholic Lawyers Guild, Kiwanis, Catholic Interracial Council, National Association for the Advancement of Colored People, Roxbury Y.M.C.A. (executive board), Holy Name Society.

Public office: Mass. House 1959–'60.

WILLIAM F. JOYCE

1681 Commonwealth Ave., Boston (Brighton), 20th Suffolk District (Ward 21), Democrat.

Born: Boston (Brighton), July 26, 1909.

Education: Brighton High School, Suffolk Law School.

Business: Proprietor of auto school.

Organizations: Holy Name Society, Ushers Club, Laymen Retreat League, Newspaper Union.

Public office: Ward 21 Democratic Committee, Delegate of State Convention 1948–'58, Mass. House 1959–'60.

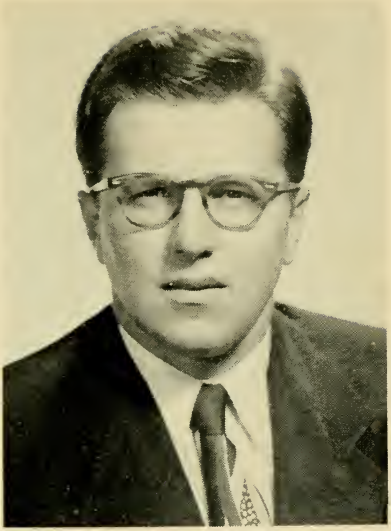

SUMNER ZALMAN KAPLAN

28 Russell St., Brookline, 10th Norfolk District, Democrat.

Born: Boston, Feb. 3, 1920.

Education: Mass. State College, Harvard Law School.

Profession: Lawyer.

Organizations: American Legion, Veterans of Foreign Wars, Jewish War Veterans, Zionist Organization of America.

Public office: Mass. House 1955–'60.

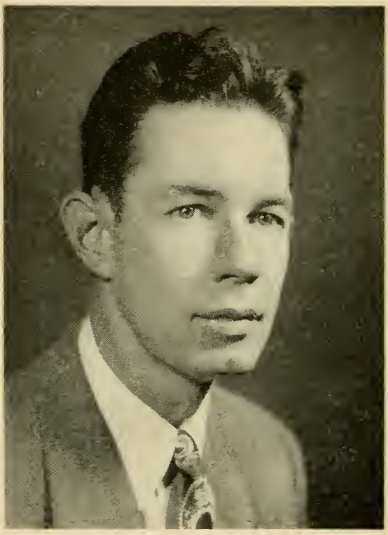

WILLIAM FRANCIS KEENAN

14 Pine Ridge Rd., Boston (Dorchester), 16th Suffolk District (Ward 17), Democrat.

Born: Boston, Jan. 8, 1921.

Education: Boston English High School, Holy Cross College, Suffolk Law School, Boston College Graduate School.

Occupation: Insurance broker.

Organizations: Veterans of Foreign Wars, St. Gregory's Holy Name Society, Boston Alumni Sodality, Holy Cross Alumni Club of Boston, Acquinas League, American Legion, Knights of Columbus, Bishop Cheverus.

Public office: Mass. House 1951–'60.

JAMES A. KELLY, JR.
Stafford St., Oxford, 7th Worcester District, Democrat.

Born: Worcester, May 11, 1926.

Education: Becker Junior College, Clark University B.B.A. 1950.

Occupation: Public accountant.

Organizations: Knights of Columbus, Veterans of Foreign Wars, American Legion, Lions, Century Sportsmen's Club.

Public office: Leicester School Committee (one term), Oxford-Rochdale Sewer District (clerk and treasurer), Mass. House 1959–'60.

JAMES H. KELLY

372 Arborway, Boston (Jamaica Plain), 10th Suffolk District (Wards 10 and 11), Democrat.

Born: Boston, Oct. 15, 1919.

Education: Mission High School, Northeastern University.

Business: Insurance.

Organizations: Knights of Columbus, Veterans of Foreign Wars, American Legion, AMVETS, Roscommon Benevolent Assn., American Federation of Labor.

Public office: Mass. House 1953–'60.

ARCHIBALD E. KENEFICK

967 Middlesex St., Lowell, 14th Middlesex District, Democrat.

Born: Lowell, Nov. 4, 1896.

Education: Lowell High School.

Occupation: Fire fighter — Lowell Fire Department (retired).

Organizations: American Legion, Elks, City Fire fighters A. F. of L., Holy Name Society, Knights of Columbus, Clover Club.

Public office: Mass. House 1955–'60.

GEORGE V. KENNEALLY, JR.

18 Granville St., Boston (Dorchester), 15th Suffolk District (Ward 16), Democrat.

Born: Boston, Dec. 29, 1929.

Education: St. Ann's Parochial School, Boston English High School, Boston University, Staley College of Spoken Word, Northeastern University, Suffolk University Law School LL.B. 1956.

Profession: Lawyer.

Organizations: AMVETS, American Legion, Knights of Columbus, Neponset Veterans Association, St. Brendan's Holy Name Society, United Mine Workers Union, Shawmut Associates.

Public office: Mass. House 1957–'60.

JOHN P. KENNEDY

50 Thurman Park, Everett, 20th Middlesex District, Democrat.

Born: Everett, Feb. 24, 1918.

Education: Bentley School of Accounting & Finance.

Occupation: Accountant.

Organizations: Knights of Columbus, Elks, Disabled American Veterans.

Public office: Common Council 1948–'51, Board of Aldermen 1952–'57 (president 1957), Mass. House 1957–'60.

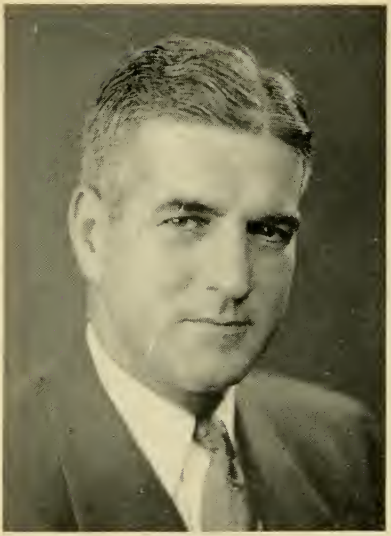

EDWARD L. KERR

19 Audrey Rd., Belmont, 23rd Middlesex District, Republican.

Born: Cambridge, Mar. 6, 1909.

Education: Cambridge public schools, Dean Academy.

Occupation: Finance.

Organizations: Masons (York Rites, Aleppo Temple), New England Football Officials Assn., Republican Club of Mass., Middlesex Club, Elks.

Public office: Town Meeting Member 1939–'58, Playground and Recreation Committee 1944–'51, Mass. House 1951–'60.

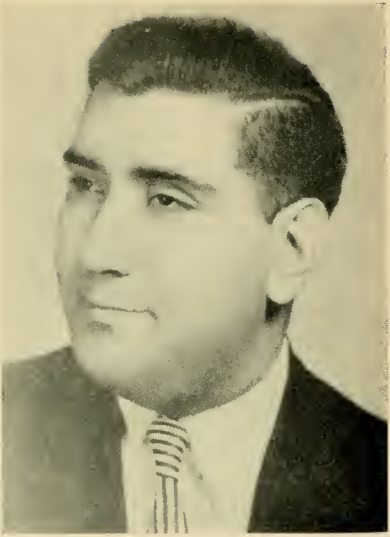

GREGORY BENJAMIN KHACHADOORIAN
32 Churchill Ave., Arlington, 28th Middlesex District, Republican.

Born: South Boston, July 8, 1928.

Education: Perkins School for the Blind, Arlington High School, Boston University College of Business Administration B.S. 1952, Boston University School of Law LL.B. 1955.

Profession: Lawyer.

Organizations: Mass., Boston and Cambridge Bar Assns., Boston University Law School Alumni Assn., Perkins School for the Blind Alumni Assn., Associated Blind of Mass., Mass. Council of Organizations for the Blind, Republican Town Committee, Young Republican Club.

Public office: Mass. House 1959–'60.

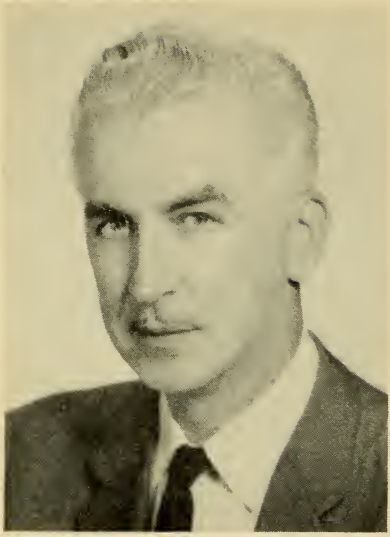

CORNELIUS F. KIERNAN

22 Phillips St., Lowell, 14th Middlesex District, Democrat (Majority Leader).

Born: Lowell, Aug. 15, 1917.

Education: St. Patrick Boys' Parochial School, Lowell High School, Northeastern University LL.B. 1941, Boston University.

Profession: Lawyer.

Organizations: Knights of Columbus, United Commercial Travelers, Lowell Clover Club, Elks, American Legion, Lowell Bar Assn., Middlesex County Law Library Assn.

Public office: School Committee 1948–'49, Mass. House 1949–'60.

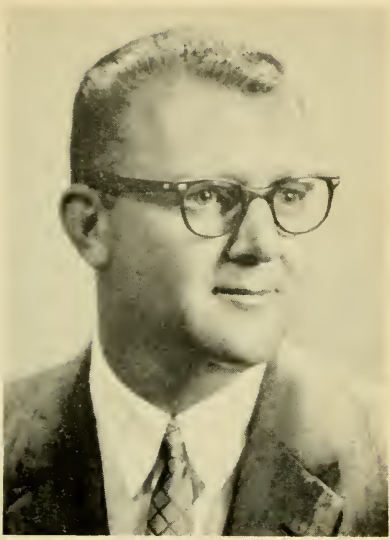

PHILIP K. KIMBALL

770 Dickinson St., Springfield, 8th Hampden District, Republican.

Born: Springfield, June 6, 1918.

Education: Springfield Classical High School, Northeastern University Law School LL.B.

Profession: Lawyer.

Organizations: Masons (Shrine, 32nd degree), American Legion, Jewish War Veterans of the U. S., Lambda Pi Phi Fraternity, B'nai B'rith, Knights of Pythias.

Public office: Mass. House 1949–'60.

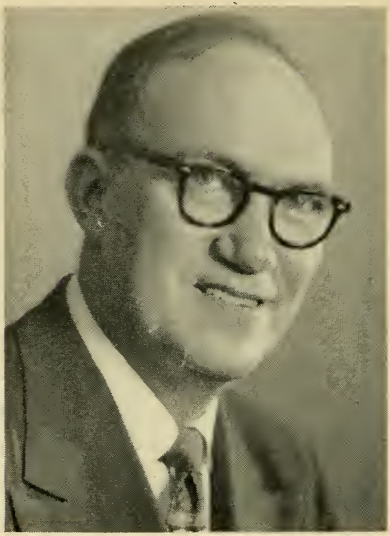

WILLIAM JAMES KINGSTON

8 Hillside Place, Springfield, 6th Hampden District, Democrat.

Born: Springfield, Oct. 17, 1909.

Education: Sacred Heart Grammar School, Cathedral High School, St. Michael's College, Appalachian State Teachers College.

Occupation: Sales director.

Organizations: American Legion, Veterans of Foreign Wars.

Public office: City Councilor 1948–'52, Mass. House 1953–'60.

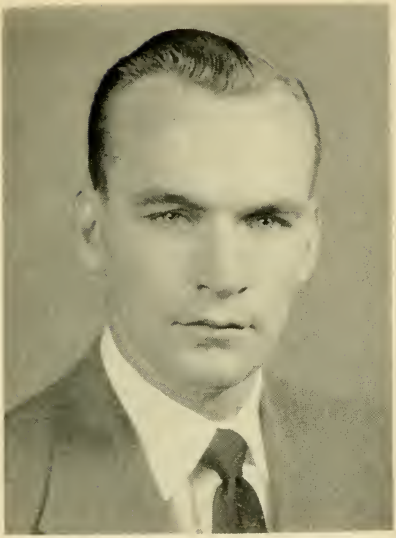

THOMAS EDWARD KITCHEN

63 Colfax St., Fall River, 12th Bristol District, Democrat.

Born: Fall River, Dec. 16, 1924.

Education: Sacred Heart School, Durfee High School, Bradford Durfee Technical Institute.

Occupation: Salesman.

Organizations: Disabled American Veterans, Veterans of Foreign Wars, Knights of Columbus, Military Order of the Purple Heart.

Public office: Mass. House 1951–'60.

FREYDA P. KOPLOW

84 Alberta Rd., Brookline, 10th Norfolk District, Republican.

Born: Willimantic, Conn., Oct. 26, 1907.

Education: William's Memorial Institute, Boston University, Simmons College.

Occupation: Housewife.

Organizations: League of Women Voters, Hadassah, Brandeis Women's Committee, Norfolk County Republican Club.

Public office: Brookline Republican Town Committee, Republican State Committeewoman (Norfolk-Suffolk District), Mass. House 1955–'60.

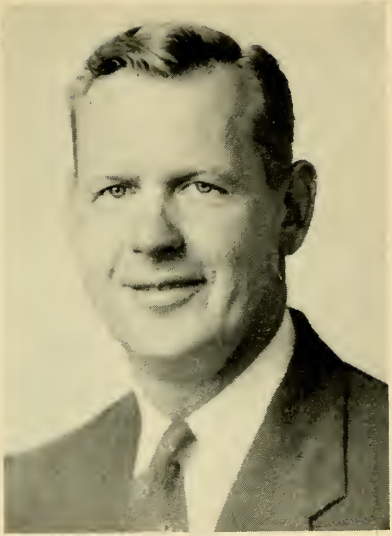

WALTER THEODORE KOSTANSKI

27 Ferry Rd., Montague (Turners Falls), 3rd Franklin District, Republican.

Born: Erving, Dec. 10, 1923.

Education: Turners Falls High School, Franklin & Marshall College, New England Institute of Embalming.

Business: Funeral directing.

Organizations: V.F.W., Knights of Columbus, Turners Falls Fish & Game Assn., Turners Falls Athletic Club, Eagles, National Assn. of Approved Basketball Officials, Hampshire-Franklin County Baseball Umpires Assn.

Public office: Playground Commission, Board of Public Welfare, Republican Town Committee, Mass. House 1957–'60.

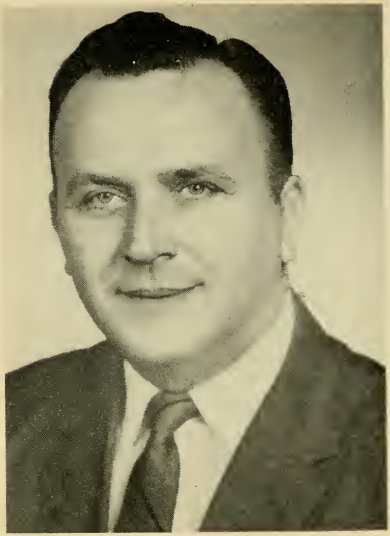

MATTHEW J. KUSS

40 Bowers St., Fall River, 10th Bristol District, Republican.

Born: Fall River, Dec. 5, 1915.

Education: B.M.C. Durfee High School, Thibodeau College.

Business: Dry cleaning and laundering.

Organizations: Elks, American Legion, AMVETS, Polish American War Veterans (past commander), Fall River War Veterans Council (past commander).

Public office: Park Commissioner 1946–'52, Bradford Durfee College of Technology (trustee), Democratic National Convention (alternate delegate 1952, 1956), Democratic City Committee, Ward 2 Democratic Committee (secretary), Mass. House 1959–'60.

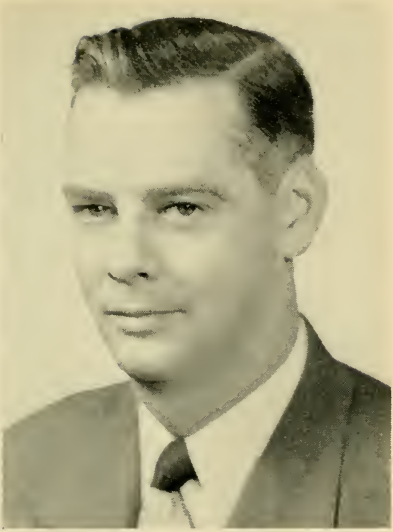

JOHN JOSEPH LAWLESS

125 Plantation St., Worcester, 18th Worcester District, Democrat.

Born: Worcester, July 15, 1912.

Education: Worcester public schools, Northeastern University Law School.

Profession: Lawyer and insurance broker.

Organizations: American Legion, Worcester County Bar Assn., Knights of Columbus, St. Stephens Mens Club.

Public office: School Committee 1948–'51 (vice-chairman 2 yrs.), Councilor 1954–'55, Mass. House 1955–'60.

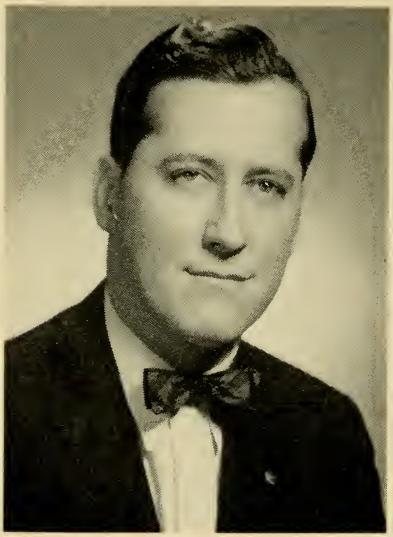

JAMES R. LAWTON

398 Ash St., Brockton, 8th Plymouth District, Democrat.

Born: Brockton, Oct. 20, 1925.

Education: Brockton public schools, Suffolk University, Portia Law School.

Profession: Lawyer.

Organizations: Disabled American Veterans (past commander), Veterans of Foreign Wars, American Legion, Hibernians, Knights of Columbus, Plymouth County Democratic League, East Side Improvement Assn., Ward 2 Memorial Club.

Public office: Councillor at Large 1948–'53, Mass. House 1953–'60.

FRANK F. LEMOS

81 Thompson St., New Bedford, 7th Bristol District, Democrat.

Born: Azores, Jan. 6, 1901.

Education: New Bedford public schools.

Occupation: Factory worker.

Public office: City Council (former president), Mass. House 1957–'60.

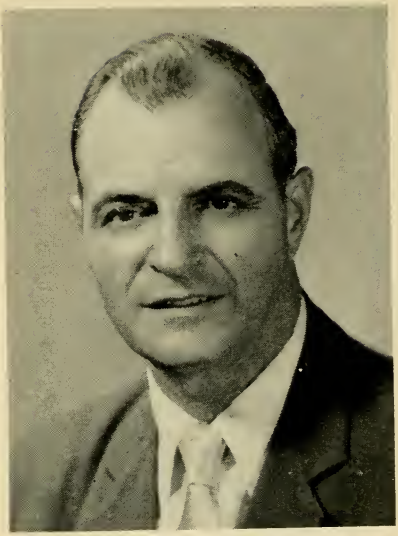

PETER JOHN LEVANTI

223 Heywood St., Fitchburg, 13th Worcester District, Democrat.

Born: Westerly, R. I., Mar. 19, 1903.

Education: Fitchburg elementary school.

Occupation: Truckman.

Organizations: Elks, Eagles, Exchange Club, Sons of Italy, Knights of Columbus, South End National Club, St. Anthony's Sodality, Eastwood Club Inc.

Public office: City Councilor (6 yrs.), Councilor-at-Large (4 yrs.), Mayor (6 yrs.), Mass. House 1957–'60.

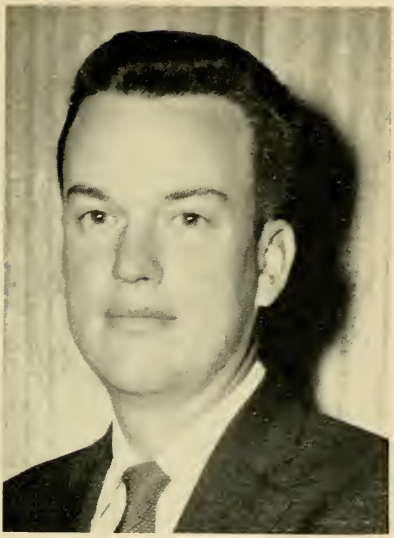

EMMIT JOSEPH LINE

47 Sherwood Ave., West Springfield, 11th Hampden District, Republican.

Born: Framingham, June 17, 1927.

Education: West Springfield High School, Northeastern University.

Occupation: Salesman.

Organizations: West Springfield Chamber of Commerce (director), Rotary, American Legion, West Springfield Mittineague Community Assn.

Public office: West Springfield Planning Board (vice-chairman 5 yrs.), Mass. House 1959–'60.

JOHN JOSEPH LINEHAN

67 Pontiac St., Boston (Roxbury), 10th Suffolk District (Wards 10 and 11), Democrat.

Born: Boston, Mar. 26, 1933.

Education: Mission High School.

Occupation: Insurance broker.

Organizations: Knights of Columbus, A. F. of L., Eagles.

Public office: Mass. House 1957–'60.

GERALD P. LOMBARD

123 Myrtle Ave., Fitchburg, 14th Worcester District, Democrat.

Born: Fitchburg, Jan. 4, 1916.

Education: St. Bernard High School.

Occupation: Insurance broker.

Organizations: Knights of Columbus, American Legion, AMVETS, Reserve Officers Assn., Veterans of Foreign Wars, Eagles, Elks.

Public office: Mass. House 1947–'60.

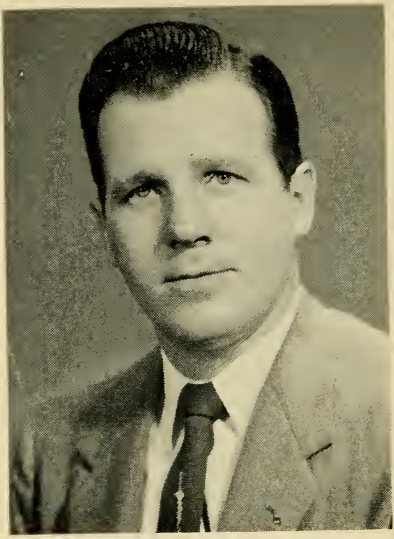

JOHN J. LONG

109 Barre St., Fall River, 11th Bristol District, Democrat.

Born: Fall River, Dec. 10, 1927.

Education: B.M.C. Durfee High School, Boston University College of Business Administration, Rhode Island College of Education.

Occupation: Insurance agent.

Organizations: Knights of Columbus.

Public office: Mass. House 1957–'60.

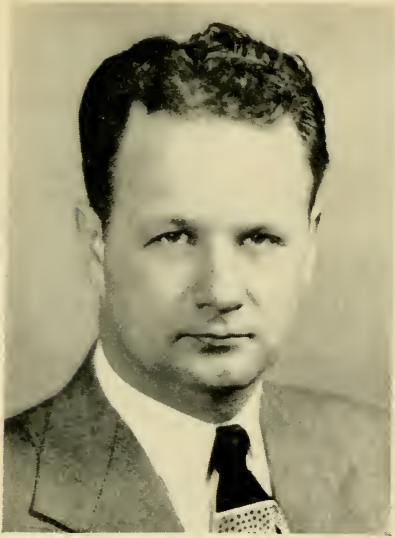

WILLIAM LONGWORTH

25 Stevens St., Methuen, 5th Essex District, Republican.

Born: Methuen, Aug. 17, 1914.

Education: Methuen High School, Lowell Textile Institute.

Public office: Mass. House 1949–'60.

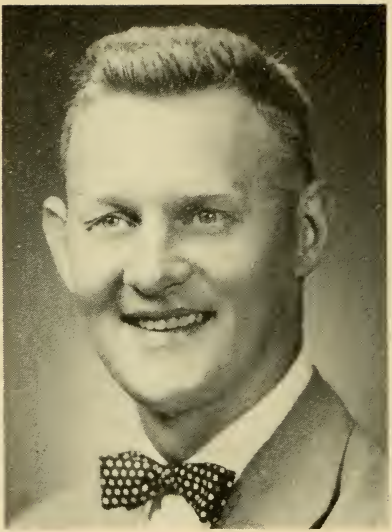

JOHN DONALD BAIN MACMILLAN

96 Hartwick St., Springfield, 9th Hampden District, Republican.

Born: Medford, July 14, 1917.

Education: University of Rochester, Boston University.

Occupation: Real estate counselor and appraiser.

Organizations: Voluntary Home Mortgage Credit Program (vice-chairman), Mass. Real Estate Assn. (vice-president and director), Home Builders Assn. (director), Taxpayers Assn. (trustee), Property Owners Assn., Board of Fire Underwriters, Chamber of Commerce (director).

Public office: Springfield Housing Authority, Mass. House 1959–'60.

J. ROBERT MAHAN

62 Boutelle St., Leominster, 12th Worcester District, Democrat.

Born: Leominster, Dec. 14, 1903.

Education: Leominster public schools.

Occupation: Clerk.

Organizations: Knights of Columbus, Eagles, Holy Name Society, AMVETS, Elks, American Legion.

Public office: City Council 1945–'55, Mass. House 1955–'60.

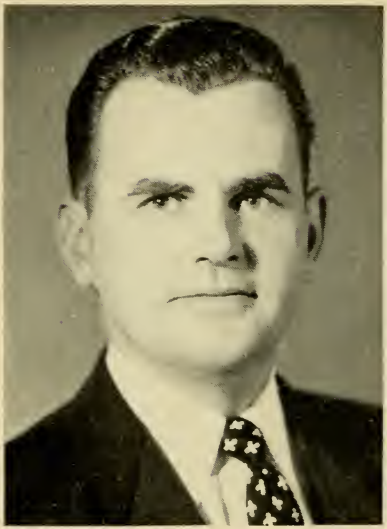

FRANCIS JOSEPH MARR

70 Clarendon Ave., Lynn, 13th Essex District, Democrat.

Born: Lynn, Oct. 10, 1927.

Education: Lynn public schools, Newman Preparatory School, Boston College.

Organizations: Lynn English High School Alumni Assn., Eastern Improvement Assn., AMVETS.

Public office: City Council 1952–'55, Finance Committee 1952–'55, Mass. House 1955–'60.

RICO MATERA

110 Faywood Ave., Boston (East Boston), 1st Suffolk District, Democrat.

Born: Boston (East Boston), June 21, 1917.
Education: East Boston High School, Northeastern University, Suffolk Law School LL.B., Harvard College, Army Air Force Intelligence School.
Profession: Lawyer.
Organizations: Knights of Columbus, Sons of Italy, Disabled American Veterans, Veterans of Foreign Wars, East Boston Voters League, Orient Heights Civic Club, Italian-American Veterans, Boston, Mass. and Federal Bar Assns., Justinian Law Society.
Public office: Mass. House 1955–'60.

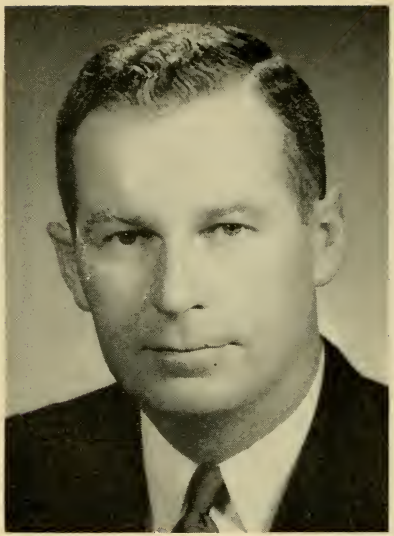

JOSEPH F. McEVOY, JR.

210 Powder House Blvd., Somerville, 25th Middlesex District, Democrat.

Born: Somerville, April 27, 1918.

Education: Somerville public schools, Boston College, Boston University School of Law.

Profession: Lawyer.

Organizations: Knights of Columbus, Somerville Bar Assn.

Public office: Board of Aldermen 1942–'45, School Committee (ex officio) 1945, Mass. House 1945–'46, 1949–'60.

JOHN JAMES McGLYNN

20 Cushing St., Medford, 26th Middlesex District, Democrat.

Born: Cambridge, Feb. 26, 1922.

Education: Northeastern University.

Business: Florist.

Organizations: Knights of Columbus, Disabled American Veterans, Veterans of Foreign Wars, American Legion, Elks, Lions, Sons of Italy, Moose.

Public office: Medford City Council (2 terms), Mass. House 1959–'60.

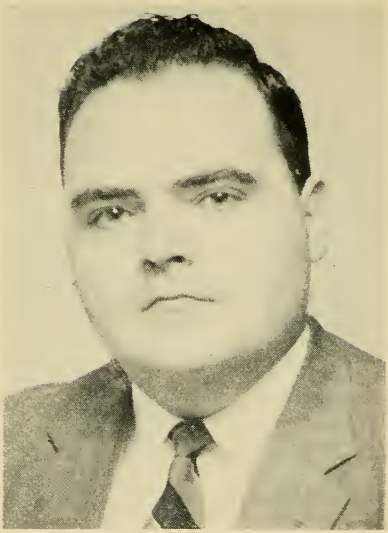

JAMES RICHARD McINTYRE

92 Sachem St., Quincy, 1st Norfolk District, Democrat.

Born: Quincy, May 25, 1930.

Education: Holy Cross College A.B., Harvard Law School LL.B., Boston University.

Profession: Lawyer.

Organizations: Elks, Knights of Columbus, AMVETS, Veterans of Foreign Wars, Military Order of the Purple Heart, Disabled American Veterans, American Legion, Moose, Marine Corps League.

Public office: City Councilor 1956–'59 (president 1958–'59), Mass. House 1959–'60.

MANUEL VICTOR MEDEIROS

109 Russells Mills Rd., Dartmouth (South Dartmouth), 9th Bristol District, Democrat.

Born: Dartmouth, Mar. 15, 1908.

Education: Dartmouth public schools.

Business: Farmer.

Organizations: Selectman's Assn., Mass. Police Assn., Milk Producer's Assn. (director), Moose, Veterans' Assn., Holy Ghost Society, Knights of Columbus.

Public office: Selectman 1942–'57, Dept. of Public Welfare 1942–'57, Mass. House 1957–'60.

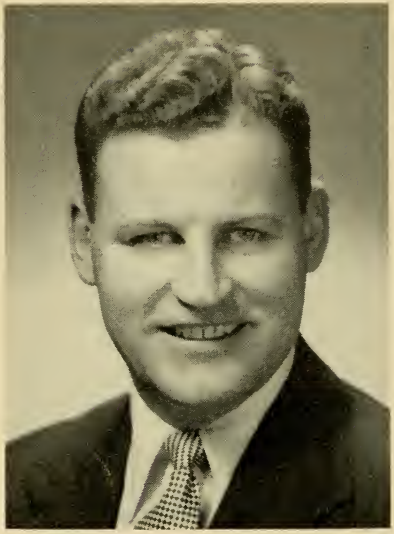

PAUL C. MENTON

100 Robbins Rd., Watertown, 30th Middlesex District, Democrat.

Born: Cambridge, April 15, 1925.

Education: Suffolk University, Suffolk University Law School.

Profession: Lawyer.

Organizations: Society of Former Special Agents of the Federal Bureau of Investigation, Inc., Knights of Columbus, Junior Chamber of Commerce, Marine Corps League.

Public office: School Committee, Town Meeting Member, Mass. House 1959–'60.

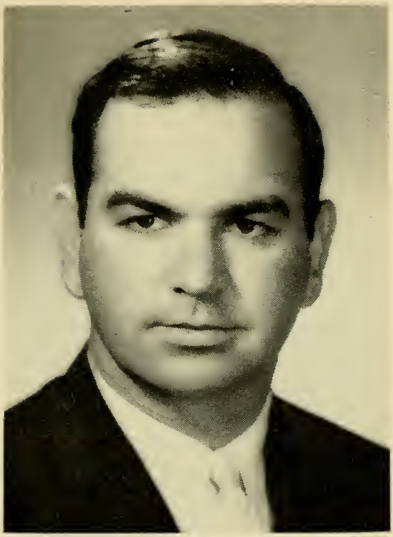

JOHN JOSEPH MOAKLEY

17 Roseclair St., Boston (South Boston), 7th Suffolk District, Democrat (Majority Whip).

Born: Boston, April 27, 1927.

Education: South Boston High School, Newman Preparatory School, University of Miami, Suffolk Law School LL.B.

Profession: Lawyer.

Organizations: Veterans of Foreign Wars, American Legion, South Boston Citizens Assn., Knights of Columbus.

Public office: Ward Committee 1956–'60, Mass. House 1953–'60.

ROBERT FRANCIS MOONEY

West Chester St., Nantucket, 1st Nantucket District, Democrat.

Born: Nantucket, Feb. 16, 1931.

Education: Nantucket High School, Holy Cross College, Harvard Law School.

Profession: Lawyer.

Public office: Mass. House 1957–'60.

WILLIAM JAMES MORAN

35 Curtis Ave., Somerville, 25th Middlesex District, Democrat.

Born: Somerville, June 24, 1921.

Education: Somerville public schools, Boston University.

Occupation: Automatic merchandising.

Organizations: Disabled American Veterans, American Legion, Veterans of Foreign Wars, Lions, Elks, Moose, Knights of Columbus, Ancient and Honorable Artillery Company.

Public office: Board of Assessors (2 terms), Mass. House 1959–'60.

EDWARD S. MORROW

17 Germain Ave., Haverhill (Bradford), 3rd Essex District, Republican.

Born: Haverhill, Mar. 20, 1921.

Education: Haverhill High School, University of New Hampshire B.S., Northeastern University M.Ed.

Profession: High school principal.

Organizations: National Secondary Principals' Assn., Essex County Principals' Assn., Masons, Kiwanis, New England School Committee Assn.

Public office: Haverhill School Committee, Mass. House 1959–'60.

WILLIAM DIX MORTON, JR.
64 Damien Rd., Wellesley, 7th Norfolk District, Republican.

Born: Owensboro, Ky., Nov. 5, 1904.

Education: Harvard University, Northeastern University.

Profession: Lawyer.

Organizations: Wellesley Club, Interstate Commerce Assn., Norfolk County and Mass. Republican Clubs, Wellesley Republican Town Committee (chairman), Boston, Mass. and Norfolk Bar Assns., Elks, Masons, Exchange Club, Maugus Club, Harvard Club of Boston.

Public office: Wellesley Advisory Committee (chairman), Town Moderator 1949–'59, Mass. House 1951–'60.

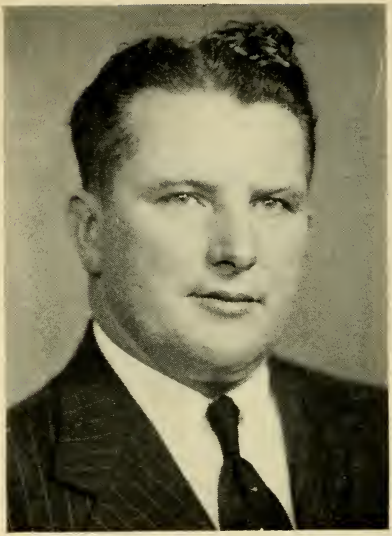

CHARLES A. MULLALY, JR.
10 Preston St., Millville, 8th Worcester District, Democrat.

Born: Millville, Sept. 28, 1910.

Education: Blackstone High School.

Occupation: Broker.

Organizations: Knights of Columbus, American Legion, AMVETS, Eagles.

Public office: School Committee, Mass. House 1949–'60.

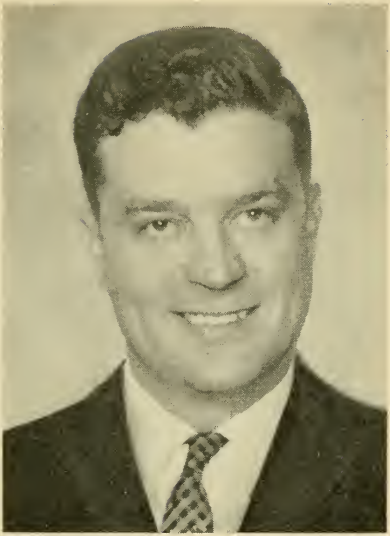

JAMES GERARD MULLEN

1355 Canton Ave., Milton, 4th Norfolk District, Democrat.

Born: Boston, May 5, 1922.

Education: Milton High School, Suffolk University, Suffolk Law School.

Occupation: Building contractor.

Organizations: Elks, American Legion, Ancient and Honorable Artillery Company, Marine Corps League.

Public office: Mass. House 1959–'60.

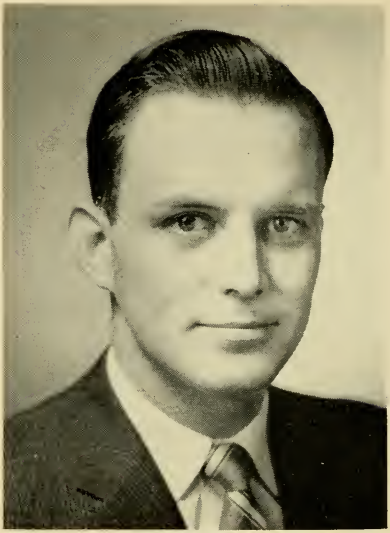

ROBERT JOHN MULLIGAN

36 Ely Rd., Boston (Dorchester), 15th Suffolk District (Ward 16), Democrat.

Born: Boston (Dorchester), Mar. 29, 1931.

Education: Dorchester High School, Boston University.

Occupation: Insurance broker.

Organizations: Holy Name Society, Knights of Columbus, AMVETS, American Legion, Marine Corps League.

Public office: Mass. House 1959–'60.

CORNELIUS JOSEPH MURRAY

2 Haskell St., Beverly (Beverly Farms), 15th Essex District, Republican.

Born: Beverly Farms, Aug. 19, 1890.

Education: Beverly public schools, Tufts Dental College.

Profession: Dentist.

Organizations: Elks, Knights of Columbus, M.C.O.F., National, State, Northeastern and Essex Dental Societies.

Public office: Alderman 1931–'42, Mass. House 1943–'60.

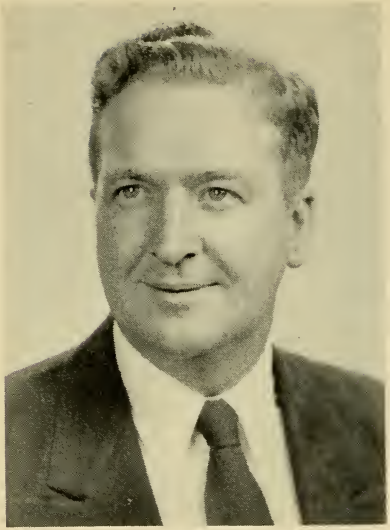

HAROLD CLINTON NAGLE

110 Park St., Fall River, 11th Bristol District, Democrat.

Born: Fall River, July 27, 1917.

Education: B.M.C. Durfee High School, Providence College, Boston University.

Business: Insurance and real estate.

Organizations: Knights of Columbus, Veterans of Foreign Wars, American Legion, AMVETS, Corky Row Club, Elks, Eagles.

Public office: Democratic City Committee, (secretary 1940–'44), Ward 4 Democratic Committee (chairman 1956–'58), Mass. House 1947–'60.

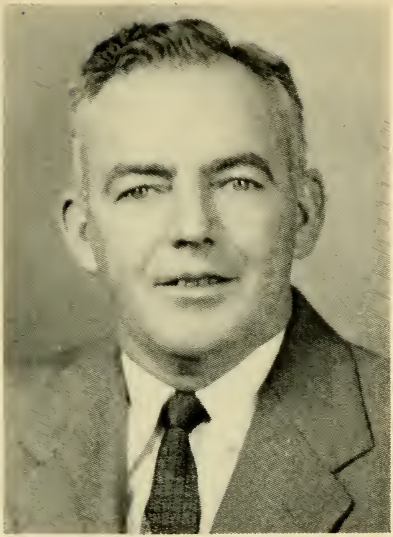

JOHN JOSEPH NAVIN

15 Preston St., Marlborough, 9th Middlesex District, Democrat.

Born: Marlborough, Sept. 9, 1915.

Education: Marlborough High School.

Organizations: Knights of Columbus, Hibernians, American Legion, Disabled American Veterans, Moose.

Public office: Mass. House 1957–'60.

MICHAEL ANTHONY NAZZARO, JR.
89 Endicott St., Boston, 3rd Suffolk District, Democrat.

Born: Boston, June 2, 1925.

Education: Boston High School of Commerce, Mt. St. Mary's College, Emmitsburg, Maryland.

Occupation: Economist, insurance broker.

Organizations: American Legion, AMVETS, Knights of Columbus, National Life Underwriters Assn.

Public office: Mass. House 1959–'60.

MARY B. NEWMAN

60 Martin St., Cambridge, 2nd Middlesex District, Republican

Born: Philadelphia, Pa., Feb. 15, 1909.

Education: Swarthmore College.

Occupation: Housewife.

Organizations: League of Women Voters, Cambridge Civic Assn., Women's Republican Club.

Public office: Mass. Parole Board 1955–'57, Mass. House 1953–'54, 1957–'60.

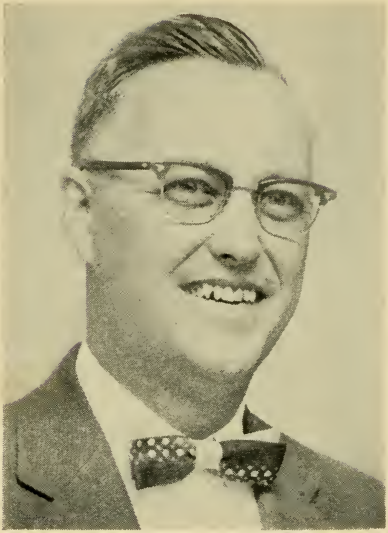

THOMAS M. NEWTH

57 Middlesex Ave., Swampscott, 14th Essex District, Republican.

Born: Methuen, Mar. 15, 1911.

Education: Oklahoma City University, Suffolk Law School.

Profession: Lawyer.

Organizations: Ionic Club of Swampscott, Masons, Essex County Legislators Assn. (treasurer).

Public office: Town Meeting Member, Town Finance Committee (secretary), Mass. House 1953–'60.

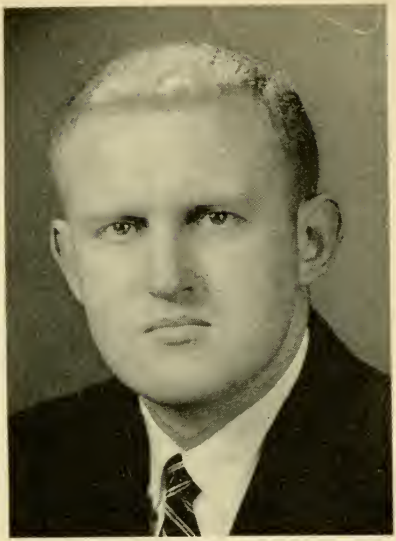

JAMES RICHARD NOLEN

140 Church St., Ware, 4th Hampshire District, Democrat.

Born: Holyoke, April 17, 1933.

Education: Deerfield Academy, Harvard College A.B. 1956, Columbia University Graduate School of Business M.S. 1958.

Occupation: Manufacturers' agent.

Organizations: Rotary, Mass. National Guard, Knights of Columbus, Junior Chamber of Commerce, Aspen Street Rod and Gun Club, Holy Name Society.

Public office: Mass. House 1959–'60.

LEO JAMES NORMANDIN

272 Davis St., New Bedford, 6th Bristol District, Democrat.

Born: New Bedford, Dec. 14, 1922.

Education: New Bedford public schools.

Organizations: Veterans of Foreign Wars, Moose, Knights of Columbus, Disabled American Veterans, Franco-American War Veterans.

Public office: Mass. House 1953–'60.

WILLIAM F. NOURSE

Harding St., Medfield, 8th Norfolk District, Republican.

Born: Medfield, Sept. 12, 1922.

Education: Medfield public schools, Boston University College of Liberal Arts, Boston University School of Law.

Profession: Lawyer.

Organizations: Norfolk County and Boston Bar Assns., Masons, Norfolk County Republican Club, American Legion, Veterans of Foreign Wars.

Public office: Mass. House 1953–'60.

WALTER WILSON O'BRIEN

Center St., Raynham, 2nd Bristol District, Republican.

Born: Taunton, Oct. 14, 1910.

Education: Raynham public schools, Taunton High School.

Business: Farmer.

Organizations: Mass. and Bristol County Selectmen's Assn., Raynham Police Assn., Lions.

Public office: Selectman, Mass. House 1955–'60.

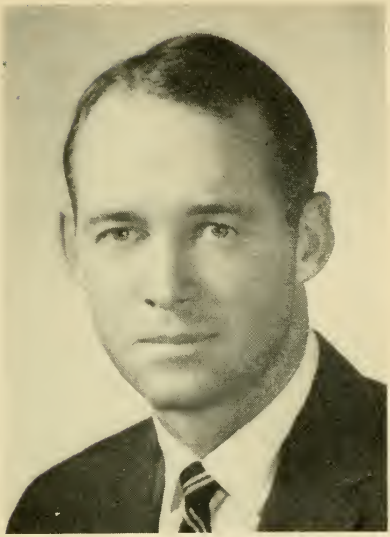

DAVID JOHN O'CONNOR

1558 Tremont St., Boston (Roxbury), 10th Suffolk District (Wards 10 and 11), Democrat.

Born: Boston, Nov. 9, 1924.

Education: Mission High School, Boston School of Anatomy and Embalming.

Occupation: Funeral director.

Public office: Mass. House 1951–'60.

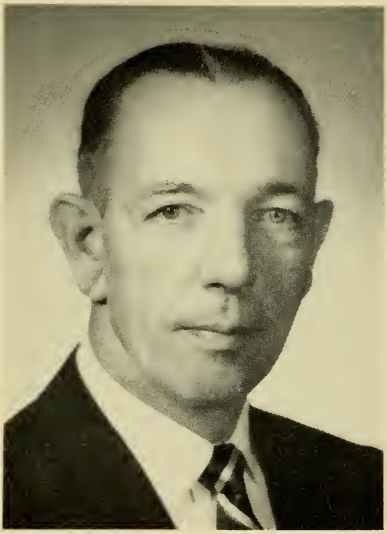

GEORGE HENRY O'FARRELL

51 Wesmur Rd., Malden, 21st Middlesex District, Democrat.

Born: London, Ontario, Canada, Nov. 15, 1910.

Education: Malden public schools.

Occupation: Furniture salesman (retail).

Organizations: American Legion, Veterans of Foreign Wars, Disabled American Veterans, AMVETS, Knights of Columbus, Elks, Eagles, Mass. Legislators Assn.

Public office: City Council 1948–'49, Alderman 1952–'55, Mass. House 1949–'50, 1955–'60.

JOSEPH MICHAEL O'LOUGHLIN

117 Stratford St., Boston (West Roxbury), 19th Suffolk District (Ward 20), Democrat.

Born: Somerville, Nov. 26, 1911.

Education: Boston College High School.

Occupation: Transportation.

Organizations: Knights of Columbus.

Public office: Democratic Ward Committee (chairman), Mass. House 1953–'60.

GEORGE JOSEPH O'SHEA, JR.

64 Boston St., Lynn, 12th Essex District, Democrat.

Born: Lynn, Jan. 5, 1929.

Education: Boston College, Boston College School of Social Work (Master's Degree).

Occupation: Real estate and insurance.

Organizations: Knights of Columbus, Boston College Club of Lynn, Holy Name Society, 40th Infantry Division Assn., American Legion, Franco-American AMVETS.

Public office: Democratic City Committee, Mass. House 1957–'60.

DANIEL MATTHEW O'SULLIVAN

118 Hamilton St., Boston (Dorchester), 14th Suffolk District (Ward 15), Democrat.

Born: Boston (Dorchester), Aug. 17, 1921.

Education: Saint Peters School, Boston College High School, Boston College, Boston College Law School.

Organizations: Veterans of Foreign Wars, American Legion, Knights of Columbus, Holy Name Society, Knights of St. Finbar, League for an Undivided Ireland, Dorchester Citizens Club, Boston College High School and Boston College alumni assns.

Public office: Mass. House 1953–'60.

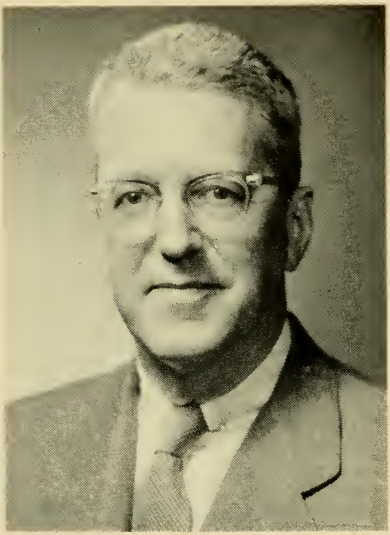

WILLIAM F. OTIS

305 Beacon St., Boston, 5th Suffolk District, Republican.

Born: Exeter, N. H., Oct. 12, 1903.

Education: Boston Latin School.

Business: Real estate and insurance.

Organizations: Boston Real Estate Board (director), Insurance Brokers Assn. of Mass., Boston Tuberculosis Assn. (trustee), Beacon Hill Civic Assn., Back Bay Assn., Mass. Civic League, Neighborhood Assn. of the Back Bay, Ward 5 Republican Committee.

Public office: Boston City Planning Board (former member), Mass. State Recovery Board –N.R.A. 1933–'34, Plan E for Boston Committee 1946–'47, Mass. House 1957–'60.

CHARLES LOUIS PATRONE

81 Prospect St., Boston (Hyde Park), 17th Suffolk District (Ward 18), Democrat.

Born: Boston (Hyde Park), Mar. 17, 1914.

Education: Hyde Park High School, Roanoke College.

Occupation: Insurance broker and adviser.

Organizations: Veterans of Foreign Wars, American Legion.

Public office: Mass. House 1949–'60.

THEODORE CLARK PERKINS

53 School St., Hingham, 3rd Plymouth District, Republican.

Born: Hingham, Jan. 7, 1915.

Education: Lowell Institute, University of Maine.

Occupation: Civil engineer.

Organizations: Masons, Rotary, Society of Automotive Engineers, Society of Professional Engineers.

Public office: Mass. House 1955–'60.

FRANCIS WHITNEY PERRY

Temple St., Duxbury, 2nd Plymouth District, Republican.

Born: Rockland, April 21, 1913.

Education: Rockland High School, Harvard College A.B. 1935.

Business: Real estate.

Organizations: American Legion, Boston Real Estate Board, Plymouth County Board of Realtors, Selectmen's Assn., Assessors' Assn., Plymouth County Republican Club, Republican Club of Mass., Old Colony and Boston Harvard Club.

Public office: Selectman, Assessor, Board of Health, Mass. House 1959–'60.

VITE J. PIGAGA

15 Fairfax Rd., Worcester, 20th Worcester District, Democrat.

Born: Worcester, Jan. 2, 1928.

Education: Worcester public schools, Worcester Junior College, Boston University B.S., Worcester State Teachers College.

Profession: Teacher-coach.

Organizations: Mass. and Leicester Teachers Assns., Lithuanian Naturalization Club, Lithuanian Democratic League, Mass. Secondary School Principals' Assn.

Public office: Mass. House 1959–'60.

LINCOLN G. POPE, JR.

13 Kenilworth St., Boston (Roxbury), 9th Suffolk District, Democrat.

Born: Everett, May 29, 1916.

Education: Everett High School, Lincoln University, Boston University A.B. 1949.

Occupation: Civil Engineer.

Organizations: American Legion, Veterans of Foreign Wars, Urban League, National Association for the Advancement of Colored People.

Public office: Ward 9 Democratic Committee, Mass. House 1957–'60.

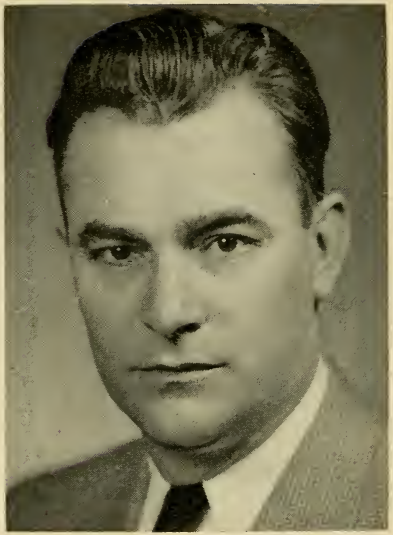

MICHAEL A. PORRAZZO

198 Orient Ave., Boston (East Boston), 1st Suffolk District, Democrat.

Born: Boston, June 2, 1913.

Education: East Boston High School, Boston Technical Institute, Boston University College of Business Administration, Harvard College, Boston University School of Law.

Occupation: Public relations.

Organizations: Knights of Columbus, Holy Name Society, Progressive Club, Disabled American Veterans.

Public office: Mass. House 1953–'60.

GEORGE WILLIAM PORTER

63 Silver Lake Drive, Agawam, 11th Hampden District, Republican.

Born: Belmont, Nov. 6, 1885.

Education: Amherst College 1906.

Occupation: Farmer (retired).

Organizations: American Farm Bureau, Hampden Harvest Club, Phi Beta Kappa, Lions.

Public office: Town Moderator 1938–'53, Mass. House 1941–'60.

MEYER PRESSMAN

37 Central Ave., Chelsea, 22nd Suffolk District, Democrat.

Born: New York, Feb. 11, 1907.

Education: Chelsea public schools, Northeastern University School of Law.

Profession: Lawyer.

Organizations: Elks, Moose, Knights of Pythias, Chelsea Zionist District, Brotherhood Shurtleff Street Synagogue, St. Andrews B.B.C., Merritt S. & A. Club.

Public office: Mass. House 1949–'54, 1957–'60.

STUART D. PUTNAM

34 Burbank Rd., Longmeadow, 1st Hampden District, Republican.

Born: Worcester, Feb. 2, 1906.

Education: Worcester public schools, Special courses in real estate law and appraising at Columbia University and Univ. of Mass.

Occupation: Real estate appraiser and mortgage consultant.

Organizations: Springfield Board of Realtors, Mass. Real Estate Assn., International Society of Real Estate Appraisers, Springfield Taxpayers Assn., State Club, Inc., Rotary, National Assn. of Assessing Officers.

Public Office: Town Assessor, Mass. House 1959–'60.

PHILIP ANDREW QUINN

Hotel Massasoit, Spencer, 4th Worcester District, Democrat.

Born: Worcester, Feb. 21, 1910.

Education: David Prouty High School (Spencer), Worcester Academy, Harvard University Summer School.

Business: Hotel owner and insurance broker.

Organizations: American Legion, V. F. W., Mass. Hotel Assn., Exchange Club, Spencer Agr. Assn., K. of C., Hamilton Rod & Gun Club, Spencer Sportsmens Club, Elks, Lions, Mass. Legislators Assn. (past president).

Public office: Democratic National Convention (alternate delegate) 1952, '56, Finance Committee, Mass. House 1949–'60.

ROBERT H. QUINN

32 Auckland St., Boston (Dorchester), 12th Suffolk District (Ward 13), Democrat.

Born: Boston, Jan. 30, 1928.

Education: Boston College High School, Boston College A.B. 1952, Harvard Law School LL.B. 1955.

Profession: Lawyer.

Organizations: Knights of Columbus, Boston College Alumni Assn., Boston College Varsity Club, Harvard Law School Assn. of Mass., American, Mass. and Boston Bar Assns.

Public office: Mass. House 1957–'60.

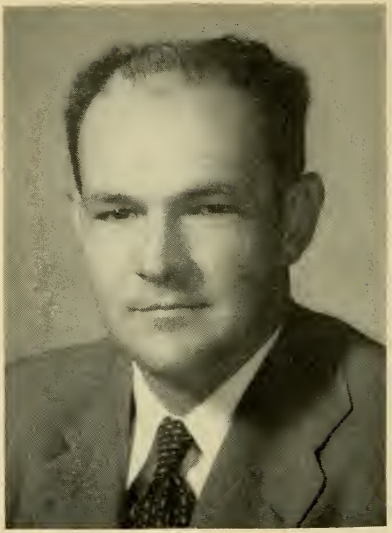

WILLIAM I. RANDALL

122 Edgell Rd., Framingham, 8th Middlesex District, Republican.

Born: Framingham, Sept. 13, 1915.

Education: Yale University, Harvard Law School.

Profession: Lawyer.

Public office: Selectman 1947–'50, Mass. House 1951–'60.

GEORGE E. RAWSON

22 Marlboro St., Newton, 4th Middlesex District, Republican.

Born: Holliston, Dec. 6, 1886.

Education: Amherst College 1908.

Business: Insurance.

Organizations: Phi Gamma Delta and Phi Beta Kappa fraternities, Sec. Amherst Class of 1908, Boston Life Underwriters Assn., National Assn. of Life Underwriters, Middlesex Club, Republican Club of Mass., Eight O'Clock Club (Newton).

Public office: Republican City Committee, Ward Seven Republican Committee (chairman), Board of Aldermen 1934–'43 (chairman of Claims and Rules Committee 1936–'43), Mass. House 1943–'60.

LEO JOSEPH REYNOLDS

2 Thayer St., Worcester, 21st Worcester District, Democrat.

Born: Worcester, Feb. 29, 1920.

Education: St. Peter's High School.

Business: Warehouseman.

Organizations: Truck Drivers Union A.F. of L.–C.I.O., American Legion, Webster Square Social Club, St. Andrews Men's Club.

Public office: Democratic City Committee, Mass. House 1957–'60.

FRANK G. RICO

75 Floral St., Taunton, 3rd Bristol District, Democrat.

Born: Taunton, June 2, 1912.

Education: Taunton public schools, Bristol Co. Agr. School, LaSalle Extension Univ.

Business: Furniture store (assistant manager).

Organizations: Portuguese-American Civic League of Mass., Italian Naturalization Club, Inc., Hopewell P.T.A., Elks, American Legion, AMVETS, Ward 5 Athletic Club, Democratic City Committee.

Public office: Mass. House 1953–'60.

DANIEL H. RIDER

177 Fair Oaks Park, Needham, 6th Norfolk District, Republican.

Born: Baltimore, Md., July 15, 1912.

Education: Brockton High School, Brown University A.B. 1933, Harvard Law School LL.B. 1936.

Profession: Lawyer.

Organizations: Norfolk County and Boston Bar Assns., Brown Club of Boston, Boston Baptist Social Union.

Public office: School Committee 1952–57 (chairman), Town Finance Committee 1950–'52, Town Meeting Member 1948–'60, Mass. House 1957–'60.

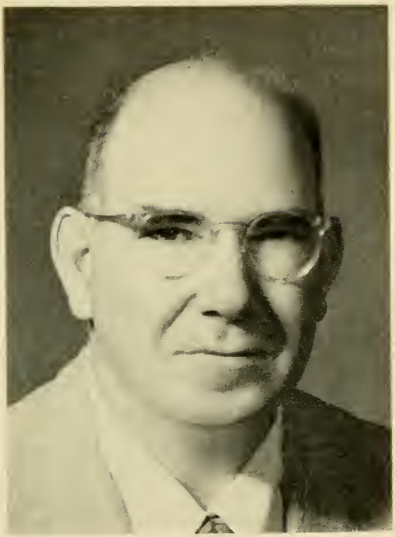

HAROLD E. ROSEN

47 Greenlodge St., Dedham, 6th Norfolk District, Republican.

Born: Boston, Oct. 1, 1906.

Education: Dedham public schools, Boston University.

Business: Retail hardware merchant.

Organizations: Rotary, American Legion (past commander), New England Builders Hardware Club.

Public office: Town Meeting Member, Republican Town Committee (chairman 1952–'56), School Committee 1938–'41, 1947–'59 (vice-chairman 1954–'59), Mass. House 1957–'60.

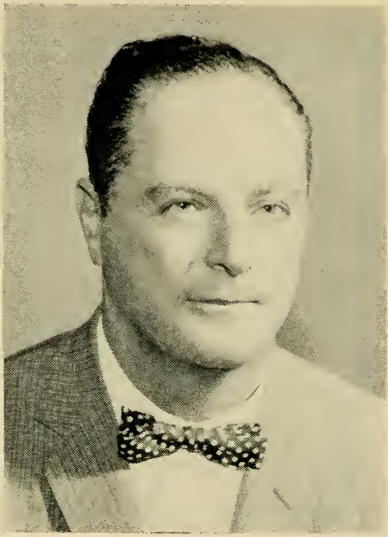

NATHAN ROSENFELD

40 Cedar St., Milford, 9th Worcester District, Republican.

Born: Medway, Jan. 31, 1906.

Education: Milford public schools, Suffolk Law School.

Profession: Lawyer.

Public office: School Committee, Town Counsel (5 terms), Mass. House 1937–'40, 1957–'60.

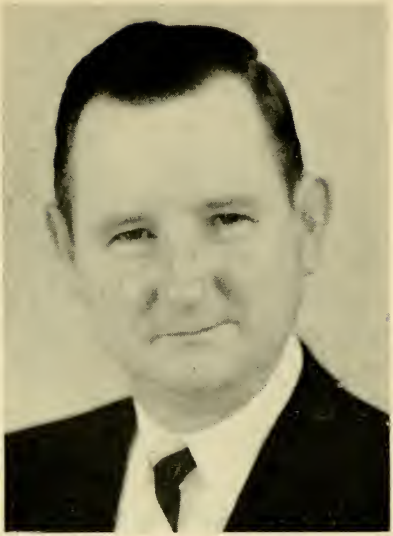

RAYMOND F. ROURKE

36 Hudson St., Lowell, 15th Middlesex District, Democrat.

Born: Lowell, Oct. 10, 1917.

Education: Keith Academy, Lowell Commercial College.

Occupation: Fire fighter.

Organizations: Holy Name Society, Knights of Columbus, Elks, American Legion, Clover Club, New England Football Officials, Eastern Baseball Umpires Assn., Eastern Mass. District Board of Approved Basketball Officials.

Public office: Mass. House 1957–'60.

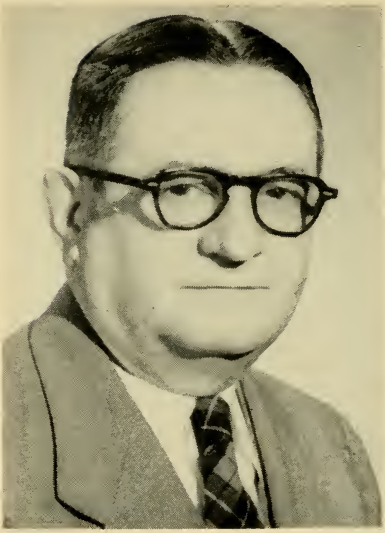

ROGER A. SALA

1 Pebble St., North Adams, 1st Berkshire District, Democrat.

Born: North Adams, Aug. 8, 1893.

Education: St. Joseph School, Hall's School, Suffolk Law School.

Profession: Lawyer.

Organizations: Elks, Eagles, Greylock Community Club, Veterans of Foreign Wars, American Legion, Knights of Columbus, Mass. and Berkshire Bar Assns.

Public office: School Committee (former member and chairman), Housing Authority (chairman), Draft Board Appeal Agent, Soldier's Home in Holyoke (former trustee), Mass. House 1953–'60.

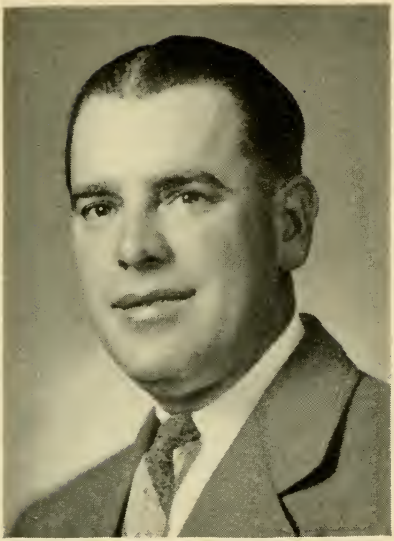

JOSEPH DOUGLAS SAULNIER
122 Fern St., New Bedford, 8th Bristol District, Republican.

Born: New Bedford, April 14, 1906.

Education: New Bedford parochial schools.

Business: Dealer, used cars and automotive parts.

Organizations: Knights of Columbus, Elks, Eagles, Sharpshooters Club, South End Men's Republican Club, Franco Republican Civic League (state vice-president), Richelieu Club (vice-president).

Public office: City Council 1942–'50 (president 1945), Mass. House 1951–'60.

ANTHONY M. SCIBELLI

200 Maple St., Springfield, 6th Hampden District, Democrat.

Born: Springfield, Sept. 15, 1912.

Education: Cathedral High School.

Business: Real estate.

Organizations: Knights of Columbus, Elks, Eagles, Sons of Italy, Ludlow Country Club.

Public office: City Council (12 yrs.), Mass. House 1951–'60.

JOHN RALPH SENNOTT, JR.

21 Irving St., Cambridge, 2nd Middlesex District, Democrat.

Born: Cambridge, April 22, 1910.

Education: Boston College High School, Boston College, Harvard Law School.

Profession: Lawyer.

Organizations: Kiwanis Club, Chamber of Commerce, Press Club, Cambridge Bar Assn., Boston College Club of Cambridge, Judge Advocates Assn., Veterans of Foreign Wars, Harvard Law School Assn.

Public office: Mass. House 1955–'60.

VINCENT JOSEPH SHANLEY

73 Parsons St., Boston (Brighton), 21st Suffolk District (Ward 22), Democrat.

Born: Boston, Jan. 27, 1916.

Education: Brighton High School.

Occupation: Investigator.

Organizations: Knights of Columbus, American Legion.

Public office: Boston City Councillor 1947–'50, Mass. House 1959–'60.

CHARLES LOUIS SHEA

201 Manet Ave., Quincy, 2nd Norfolk District, Democrat.

Born: Quincy, June 28, 1927.

Education: Boston College High School, Boston College.

Occupation: Salesman.

Organizations: Knights of Columbus, Veterans of Foreign Wars, Elks, Quincy Yacht Club, Hough's Neck Community Council, Holy Name Society, Boston College Club of the South Shore.

Public office: Quincy City Council 1956–'59 (chairman of Finance Committee 1958–'59), Mass. House 1959–'60.

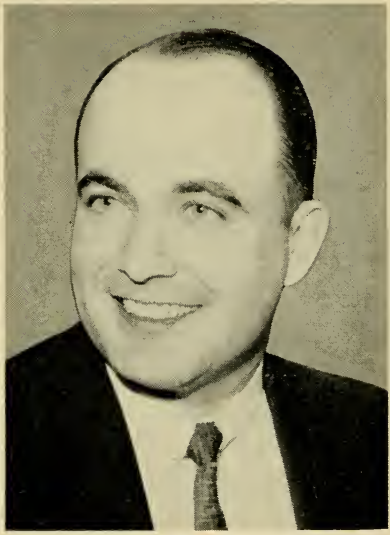

ANTONE L. SILVA

179 Orchard St., New Bedford, 7th Bristol District, Democrat.

Born: New Bedford, June 16, 1923.

Education: Northeastern University B.S., Boston University Law School LL.B., Staley College.

Profession: Lawyer.

Organizations: Kiwanis Club of New Bedford, Young Democrats of Mass., Knights of Columbus, Mass. Bar Assn., Bristol County Bar Assn. (former director), New Bedford Bar Assn. (executive board), American Legion, AMVETS.

Public office: Mass. House 1957–'60.

JOSEPH SILVANO

642 Chestnut Hill Ave., Brookline, 10th Norfolk District, Republican.

Born: Boston (East Boston), Mar. 1, 1909.

Education: Boston and Revere public schools.

Business: Barbershop proprietor and insurance broker.

Organizations: Mass. Junior Chamber of Commerce (former vice-president), Brookline Junior Chamber of Commerce (past president), Elks (treasurer), Kiwanis, Knights of Columbus.

Public office: Brookline School Committee, Town Meeting Member, Mass. House 1953–'60.

MICHAEL JOHN SIMONELLI

7 Kenneson Rd., Somerville, 24th Middlesex District, Democrat.

Born: Boston, May 9, 1913.

Education: Boston English High School.

Business: Home furnishing's store proprietor

Organizations: Lions (past president), Knights of Columbus, Boston Avellino Society (treasurer), Elks, Chamber of Commerce (director), Sons of Italy.

Public office: Somerville Chief Assessor, Mass. House 1953–'60.

FLETCHER SMITH, JR.

124 Park St., Easthampton, 3rd Hampshire District, Republican.

Born: Easthampton, May 20, 1918.

Education: Easthampton public schools, Williston Academy, Stockbridge School of Agriculture, Northampton Commercial College, New York State Ranger School of Forestry.

Occupation: Printer.

Organizations: Rotary.

Public office: Park Commission, Recreation Committee, Planning Board, Board of Public Works 1947–'51, Mass. House 1951–'60.

LAWRENCE PHILIP SMITH

95 Butler St., Lawrence, 8th Essex District, Democrat.

Born: Lawrence, Dec. 4, 1919.

Education: Lawrence High School, St. James High School of Haverhill.

Occupation: Fire fighter.

Organizations: Knights of Columbus, Holy Name Society, Disabled American Veterans, Lawrence Fire Fighters A. F. of L., Credit Union League of Mass., Lawrence Fire Fighters Credit Union.

Public office: Democratic City Committee 1956–'59, Mass. House 1957–'60.

GEORGE WILLIAM SPARTICHINO

151 Raymond St., Cambridge, 3rd Middlesex District, Democrat.

Born: Cambridge, June 11, 1924.

Education: Boston University College of General Education, Boston University Law School.

Profession: Lawyer.

Organizations: Knights of Columbus, Veterans of Foreign Wars, Watertown Elks, Cambridge Eagles, American Legion, Italian-American Veterans of Watertown, Italian Civic Club of Cambridge, Mass., Boston and Cambridge Bar Assns.

Public office: Mass. House 1957–'60.

GEORGE I. SPATCHER

959 Pleasant St., Attleboro, 1st Bristol District, Republican.

Born: Attleboro, Feb. 2, 1902.

Education: Attleboro public schools, Wentworth Institute, Boston University.

Business: Teacher (retired), farmer and real estate.

Organizations: Mass. Farm Bureau, Masons.

Public office: City Council (chairman), Committee of Finance (2 yrs.), Mass. House 1955–'60.

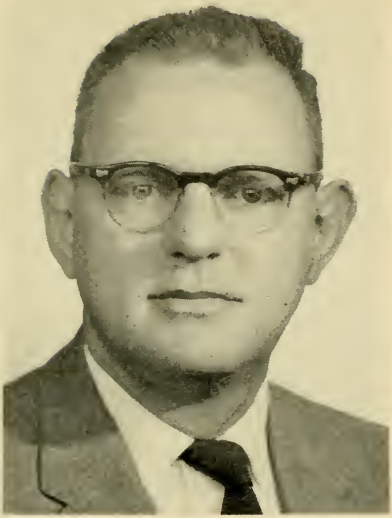

EDMUND R. ST. JOHN, JR.

14 Country Club Ave., Adams, 2nd Berkshire District, Republican.

Born: Adams, April 28, 1920.

Education: Adams High School, Boston University College of Business Administration, Boston University Law School.

Profession: Lawyer.

Organizations: Berkshire and Mass. Bar Assns., American Legion, Knights of Columbus, Lions, Elks, Adams Chamber of Commerce, Mass. City Solicitors and Town Counsel Assn.

Public office: Town Counsel, Planning Board, Mass. House 1959–'60.

C. CLIFFORD STONE

157 Water St., Clinton, 11th Worcester District, Republican.

Born: Clinton, Aug. 20, 1897.

Education: Clinton public schools, Goddard Seminary, Tufts College.

Occupation: Registry of Motor Vehicles Investigator 1929–'54 (retired).

Organizations: American Legion, Masons, Worcester County Republican Club.

Public office: Chief of Police 1927–'29, Clinton Finance Committee, Mass. House 1955–'60.

WILLIAM CHRISTOPHER SULLIVAN

36 Wolcott St., Springfield, 5th Hampden District, Democrat.

Born: Springfield, Oct. 13, 1924.

Education: Sacred Heart Grammar School, Cathedral High School.

Occupation: Insurance agent.

Organizations: American Legion, Veterans of Foreign Wars, Tuesday Club, Knights of Columbus.

Public office: Mass. House 1953–'60.

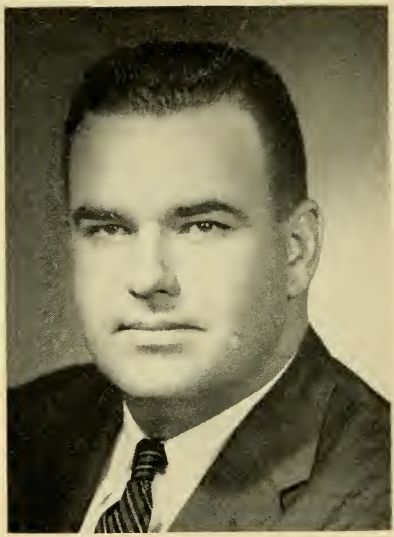

JOHN A. SWEENEY

40 Parkside St., Springfield, 5th Hampden District, Democrat.

Born: Springfield, Oct. 22, 1926.

Education: Springfield public schools, Monson Academy, Tufts College.

Organizations: American Legion, Knights of Columbus, Elks.

Public office: Mass. House 1958–'60.

JOSEPH A. SYLVIA

Wing Road, Oak Bluffs, 1st Dukes District, Republican.

Born: Oak Bluffs, Aug. 19, 1892.

Education: Oak Bluffs public schools, Suffolk Law School.

Organizations: Martha's Vineyard Rod and Gun Club, Lions, Mass. Hotel Men's Assn.

Public office: Town Clerk, Town Accountant, Sealer of Weights and Measures, Selectman 1933–'48, 1951–'61, Mass. House 1937–'60.

ALVIN C. TAMKIN

23 Pasadena Rd., Boston (Dorchester), 13th Suffolk District (Ward 14), Democrat.

Born: Boston, June 19, 1924.

Education: Dorchester High School, Boston University B.S., B.A., Boston University Law School LL.B.

Profession: Lawyer.

Organizations: Zionist Organization of America, American Jewish Congress, Combined Jewish Appeal, Associated Jewish Philanthropies, Knights of Pythias, Mass. Bar. Assn.

Public office: Mass. House 1955–'60.

ARMAND N. TANCRATI

47 Huntington St., Springfield, 10th Hampden District, Democrat.

Born: Springfield, May 3, 1914.

Education: Springfield public schools.

Business: Insurance.

Organizations: Holy Name Society, Ward 1 Social Club (president), Knights of Columbus.

Public office: City Council (6 yrs.), Mass. House 1953–'60.

FRANK DANIEL TANNER

26 Mineral St., Reading, 18th Middlesex District, Republican.

Born: Lawrence, Feb. 3, 1888.

Education: Methuen public schools, Kimball Union Academy, Lawrence Academy, Boston University Law School.

Occupation: Salesman.

Organizations: American Legion, Gridiron Club, Boston Neighborhood Betterment Assn.

Public office: School Committee (10 yrs., chairman 3 yrs.), Finance Committee, Municipal Light Board, Mass. House 1951–'60.

EDNA BERENICE TELFORD

54 Pleasant St., Plainville, 9th Norfolk District, Republican.

Born: Pawtucket, R. I., Feb. 28, 1899.

Education: Pawtucket, R. I., and Plainville public schools, Kenyon Commercial School.

Organizations: Foxborough Business and Professional Women's Club, Grange, Norfolk County Republican Club.

Public office: Mass. House 1955–'60.

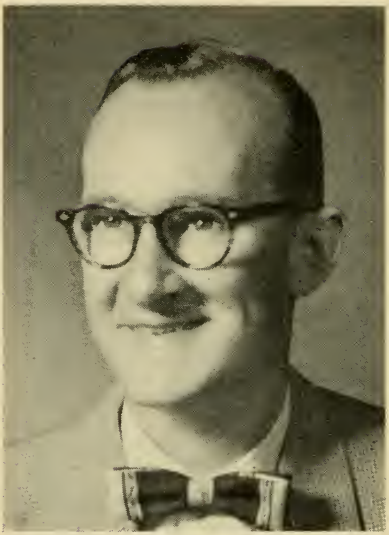

GEORGE HAWLEY THOMPSON

611 Commercial St., Weymouth, 3rd Norfolk District, Republican.

Born: Scituate, June 8, 1917.

Education: Weymouth High School, Northeastern University Law School.

Profession: Lawyer.

Organizations: Masons, Kiwanis, Mass. Bar Assn., Norfolk County Bar Assn., Chamber of Commerce.

Public office: School Committee 1952–'56, Weymouth School Building Committee, Laban Pratt Hospital (trustee), Village Cemetery Assn., Mass. House 1955–'60.

GEORGE BREED THOMSON

72 Sargent Rd., Swampscott, 14th Essex District, Republican.

Born: Boston, Jan. 10, 1921.

Education: Swampscott public schools, Phillips Exeter Academy, Harvard S.B. 1942, M.I.T.

Occupation: Construction, designer.

Organizations: American Red Cross, Mass. Heart Assn., Swampscott & Lynn Historical Societies, Swampscott Yacht Club, Tedesco Country Club, Harvard Club.

Public office: Town Meeting Member 1956–'58, Board of Selectmen (chairman 1956–'58), Republican Town Committees 1956–'58, Playground and Post Office Committees 1956–'58, Mass. House 1959–'60.

IRENE K. THRESHER

667 Chestnut St., Newton (Waban), 5th Middlesex District, Republican.

Born: Cologne, Germany, July 6, 1900.

Education: Low and Heywood School, Vassar College.

Occupation: Housewife.

Organizations: Women's Republican Club of Mass., Waban Women's Club, Newton League of Women Voters, Boston Vassar Club, American Association of University Women, Boston Y. W. C. A.

Public office: School Committee 1941–'50, Mass. House 1951–'60.

J. ROBERT TICKLE

904 Gardner Neck Rd., Swansea, 5th Bristol District, Democrat.

Born: Fall River, Feb. 27, 1918.

Education: Bryant College, Tilton School.

Occupation: Insurance broker.

Organizations: Elks, American Legion.

Public office: Swansea School Committee 1956, Selectman 1957, Board of Selectmen (chairman 1958), Mass. House 1959-'60.

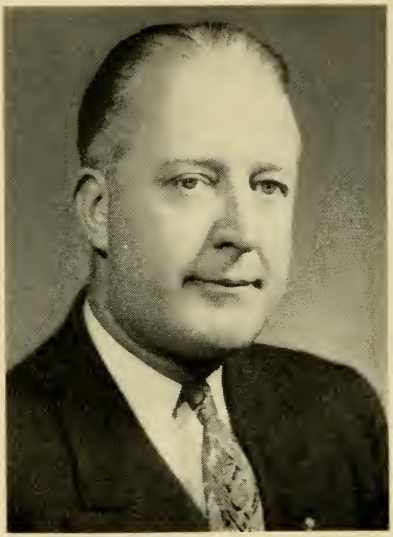

JOHN JOSEPH TOOMEY

309 Broadway, Cambridge, 1st Middlesex District, Democrat.

Born: Cambridge, March 25, 1909.

Education: St. Mary's Parochial School, Cambridge High and Latin Schools, Suffolk Law School, Bentley School of Accounting and Finance.

Business: Real estate and insurance.

Organizations: Knights of Columbus, Bishop Cheverus Assembly Fourth Degree, Elks, Catholic Union, "Bob" Egan Associates, Mass. Legislators Assn., Holy Name Society, St. Mary's Catholic Assn., Alhambra.

Public office: Democratic City Committee (chairman 1935–'36), Councilor at Large 1936–'41, Mass. House 1943–'60.

HENRY ANDREWS TURNER

104 Washington Ave., Waltham, 7th Middlesex District, Republican.

Born: Boston, Mar. 22, 1887.

Education: Somerset Academy, Maine Central Institute.

Business: Real estate.

Organizations: Masons, Eagles, Elks, Moose, American Legion, Veterans of World War I, Kiwanis Club, Chamber of Commerce.

Public office: Mayor 1952–'56, Welfare Commission, Park Commission (chairman), Selective Service Board (chairman), Mass. House 1957–'60.

WARREN A. TURNER

Chapel St., Lee, 6th Berkshire District, Republican.

Born: Becket, Jan. 25, 1905.

Education: Lee public schools.

Occupation: Clerk.

Organizations: Mass. and Berkshire County Selectmen's Assn., Grange, Masons, Republican Town Committee.

Public office: Selectman (6 terms, chairman 2 terms), Mass. House 1955–'60.

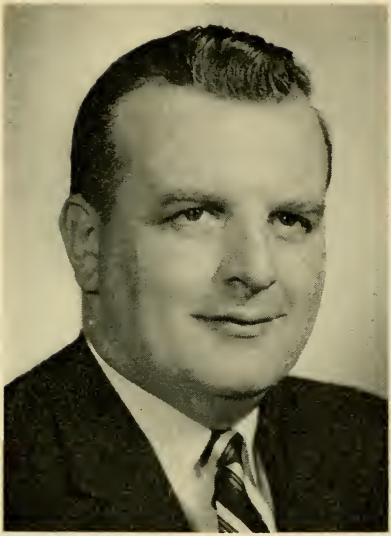

JOHN TAYLOR TYNAN

57 M St., Boston (South Boston), 6th Suffolk District, Democrat.

Born: Boston (South Boston), June 7, 1920.

Education: South Boston High School, St. John's Preparatory School.

Occupation: Accountant.

Organizations: Veterans of Foreign Wars, American Legion, Disabled American Veterans, Charitable Irish Society, South Boston Citizens Assn., Allied War Veterans' Council, Knights of Columbus, Hibernians, National Federation of Federal Employees.

Public office: Mass. House 1951–'60.

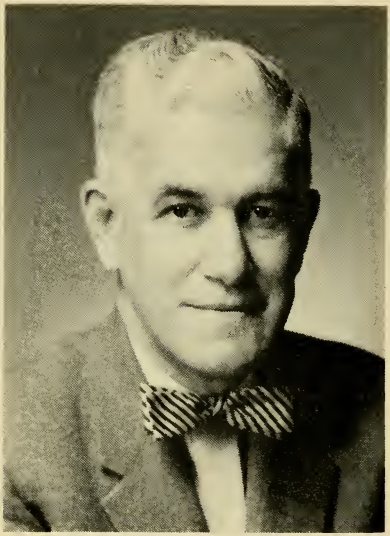

THEODORE JACK VAITSES

13 Laurel St., Melrose, 22nd Middlesex District, Republican.

Born: Wakefield, May 8, 1901.

Education: Melrose High School, University of Maine, New York University, Suffolk University Law School LL.B.

Profession: Lawyer and investments.

Organizations: American Legion, Masons, Grange, Elks, Fleet Reserve Assn., Canopy Club, Ancient and Honorable Artillery Company, Disabled American Veterans.

Public office: Board of Aldermen (7 yrs., president 1939 and 1941), Mass. House 1947–'60.

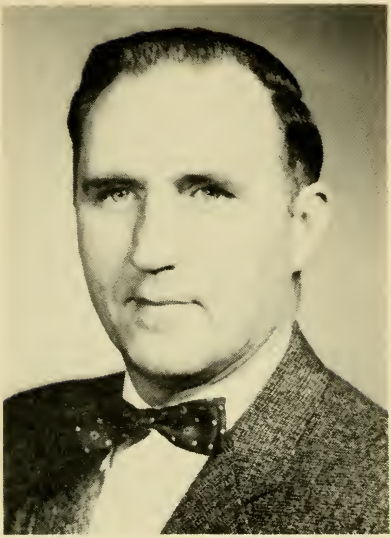

ALFRED R. VOKE

60 Garland St., Chelsea, 23rd Suffolk District, Democrat.

Born: Charlestown, Feb. 12, 1919.

Education: Suffolk University.

Business: Heating.

Organizations: Knights of Columbus.

Public office: Mass House 1957–'60.

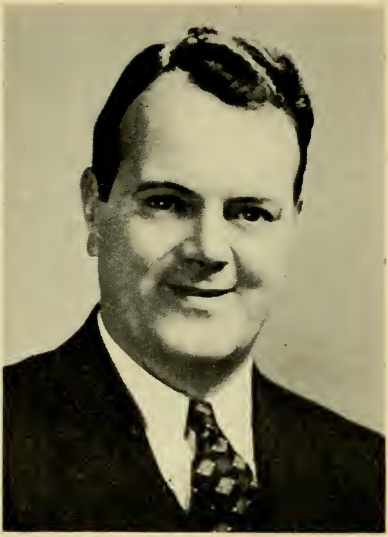

JOSEPH FRANCIS WALSH

80 Orchard St., Lynn, 12th Essex District, Democrat.

Born: Lynn, Feb. 9, 1907.

Education: St. Patrick's and St. Mary's schools.

Occupation: Salesman.

Organizations: Knights of Columbus.

Public office: City Councillor (four terms), Mass. House 1947–'60.

MARTIN H. WALSH

165 Oak St., Gardner, 10th Worcester District, Democrat.

Born: Gardner, July 31, 1916.

Education: Gardner High School.

Organizations: Veterans of Foreign Wars, American Legion, Gardner Fish & Gun Club, Elks, Eagles, Knights of Columbus.

Public office: City Council (4 terms — president 3 yrs.), City of Gardner Commission to Promote Business and Industry (chairman), Mass. House 1957–'60.

BARCLAY HARDING WARBURTON

Jeffrey's Neck Road, Ipswich, 2nd Essex District, Republican.

Born: Philadelphia, Pa., Feb. 5, 1922.

Education: St. Mark's School, Harvard University.

Business: Dairy farmer.

Organizations: American Legion, Veterans of Foreign Wars, Rotary, Farm Bureau, Chamber of Commerce.

Public office: Selectman 1953–'55, Mass. House 1955–'60.

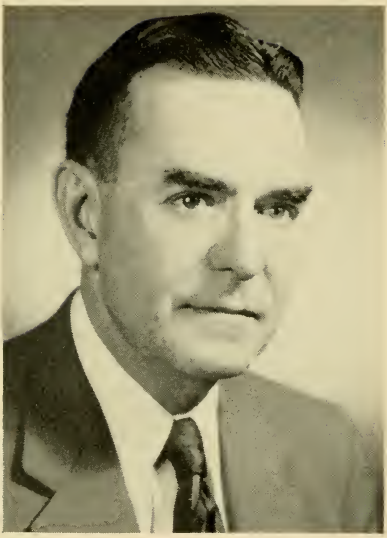

CHESTER H. WATEROUS

16 High St., Pepperell (East Pepperell), 12th Middlesex District, Republican.

Born: Galva, Ill., Nov. 18, 1905.

Education: Galva, Ill. public schools, Washington University, Washington University School of Law LL.B., 1928.

Business: Life insurance.

Organizations: Sigma Alpha Epsilon, Phi Delta Phi, Sons of the Revolution.

Public office: Community Church Trustees (chairman), Pepperell Library Board (chairman), Pepperell Selectman (chairman), Mass. House 1953–'60.

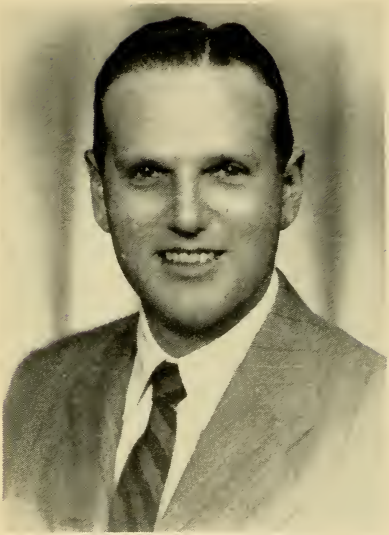

NORMAN S. WEINBERG

33 Wade St., Boston (Brighton), 20th Suffolk District (Ward 21), Democrat.

Born: Boston, June 23, 1919.

Education: Boston public schools, William & Mary College, Boston University Law School.

Profession: Lawyer.

Organizations: AMVETS, Veterans of Foreign Wars, American Legion, Jewish War Veterans, West End House, Pi Lambda Phi Fraternity, Temple Bnai Moshe, Temple Kadimah, Big Brother Assn., Masons, Knights of Pythias.

Public office: Mass. House 1953–'60.

BENJAMIN HORACE WHITE

16 Chestnut St., Groveland, 3rd Essex District, Republican.

Born: Haverhill, April 11, 1902.

Education: Groveland public schools, Huntington Preparatory School.

Occupation: Retired.

Organizations: Masons.

Public office: Republican Town Committee, Mass House 1957–'60.

PHILIP F. WHITMORE

North Sunderland Rd., Sunderland, 1st Franklin District, Republican.

Born: Sunderland, Sept. 10, 1892.

Education: University of Massachusetts.

Occupation: Market Gardener.

Organizations: Selectmen's Association, Connecticut Valley Produce Growers Assn., Boston Market Gardeners Assn., Masons, Grange, Farm Bureau.

Public office: Selectman (15 yrs.), Town Moderator (38 yrs.), University of Massachusetts Trustee (29 yrs.), Mass. House 1951–'60.

JOHN W. WHITTEMORE

43 Otis St., Newton, 4th Middlesex District, Republican.

Born: Burlington, Vt., Jan. 30, 1906.

Education: Roxbury Latin School, Stone School.

Business: Insurance.

Organizations: Ancient and Honorable Artillery Company, United States, Boston and Newton Chambers of Commerce, Avonmore Fish and Game Club, Boston Executives Assn., Boston Life and Accident Claim Assn., Newton Republican Club, Boston Accident and Health Assn.

Public office: Alderman-at-Large 1954–'56, Republican City Committee, Mass. House 1957–'60.

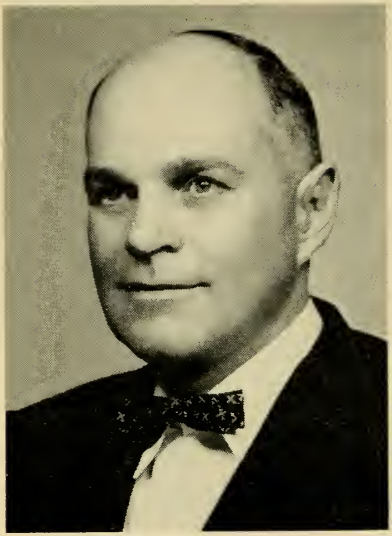

CLARENCE S. WILKINSON

19 Lovett St., Beverly, 15th Essex District, Republican.

Born: Gloucester, Sept. 26, 1910.

Education: Gardner High School.

Business: Contractor.

Organizations: Kiwanis, Elks, Odd Fellows, Masons.

Public office: Alderman (4 yrs.), Mayor (7 yrs.), Mass. House 1957–'60.

ARTHUR WILLIAMS

127 Haverhill St., Andover, 5th Essex District, Republican.

Born: Lawrence, Dec. 14, 1915.

Education: Lawrence High School, Northeastern University College of Liberal Arts, Northeastern University Law School LL.B. 1953.

Profession: Lawyer.

Organizations: Masons, Lions, Andover Service Club, American Legion, Reserve Officers Assn.

Public office: Mass. House 1957–'60.

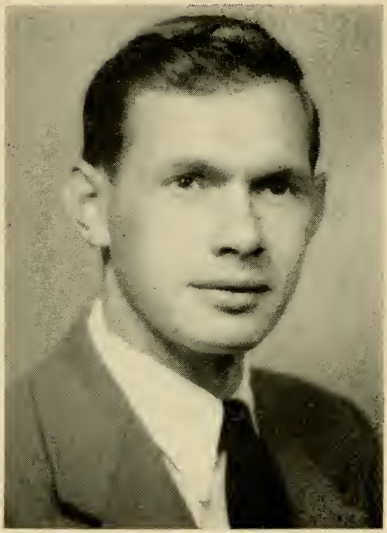

THOMAS CASMERE WOJTKOWSKI
541 Onota St., Pittsfield, 5th Berkshire District, Democrat.

Born: Pittsfield, Sept. 18, 1926.

Education: Pittsfield public schools, Champlain College, George Washington University, North Adams State Teachers College, Siena College.

Profession: Teacher.

Organizations: Polish Falcons of America, Polish National Alliance, American Legion, Eagles, Polish Community Club, George Washington University Alumni Assn.

Public office: Mass. House 1955–'60.

ALTON HAMILTON WORRALL

Weweantic Shores, Wareham, 6th Plymouth District, Republican.

Born: Rehoboth, April 20, 1893.

Education: Attleboro High School, Rhode Island State College, Bristol County Business College.

Business: Real estate developer and builder.

Organizations: Grange, Masons, American Legion, Onset Bay Chamber of Commerce, Cape Cod Board of Realtors.

Public office: Selectman 1943–'49 (chairman 1947–'49), Board of Public Welfare 1943–'49, Board of Assessors 1943–'49 (chairman 1943–'47), Mass. House 1949–'60.

ALBERT H. ZABRISKIE

23 Tyng St., Newburyport, 1st Essex District, Democrat.

Born: Newburyport, Dec. 7, 1917.

Education: Newburyport High School, Merrimac College.

Occupation: Real estate and insurance broker.

Organizations: Booster's Club (president), Holy Name Society, International Jewelry Workers Union.

Public office: City Council 1949–'59 (president 1954–'58), Mass. House 1955–'60.

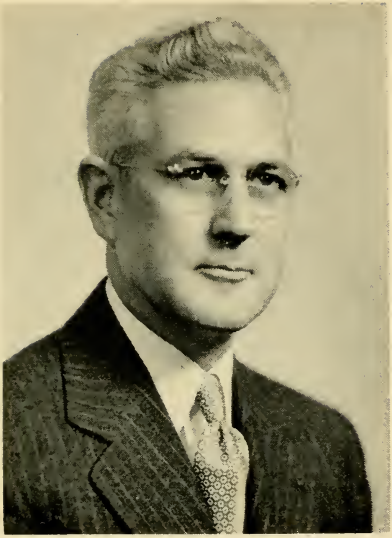

PAUL G. ZOLLO

13 Forest St., Danvers, 9th Essex District, Republican.

Born: Danvers, Aug. 26, 1904.

Education: Danvers public schools, St. John's Preparatory College.

Occupation: Barber.

Organizations: Masons, Lions (past president and board of directors), Chamber of Commerce (board of directors).

Public office: Selectman, Town Meeting Member, Board of Fire Engineers, Traffic and Parking Survey Committee (chairman), Protective Division Civil Defense, Mass. House 1953–'60.

OFFICERS AND EMPLOYEES

OF THE

EXECUTIVE

AND

LEGISLATIVE DEPARTMENTS

DANIEL J. O'CONNELL, JR.
53 Bayswater St., East Boston.
Chief Secretary to the Governor.

Born: Boston, July 26, 1918.

Education: Boston College High School, Holy Cross College, Boston College Law School.

Public office: Assistant Corporation Counsel of Boston 1946–'49, Assistant District Attorney 1952–'58.

FRANCIS JOHN GOOD

52 Wendell St., Cambridge, Legislative Secretary and Legal Counsel to the Governor.

Born: Cambridge, Jan. 21, 1915.

Education: Boston College High School, Boston College A.B., Harvard Law School LL.B.

Profession: Lawyer.

Public office: Mass. House 1951–'54.

DOMINIC AGRIPPINO
82 Mt. Vernon St., Boston.
Legislative Assistant to the Governor.

Born: Boston, Jan. 8, 1908.

Education: Boston University College of Business Administration and School of Law.

Profession: Lawyer.

Public office: Assistant Corporation Counsel of Boston 1946–'49.

ELWOOD S. McKENNEY
15 Curve St., West Newton.
Executive Secretary to Council.

Born: Summit, N. J., March 5, 1918.

Education: Boston Latin School, Harvard College, Boston University School of Law.

Occupation: Lawyer.

IRVING N. HAYDEN

102 Summit Ave., Quincy (Wollaston).
Clerk of the Senate.

Born: Quincy, Nov. 22, 1892.

Education: Quincy public schools, Burdett College.

Public office: Clerical Assistant to Clerk of the Senate 1921–'22, Assistant Clerk of the Senate 1922–'32, Clerk of the Senate 1932–'60.

THOMAS A. CHADWICK

45 Hayes Ave., Lowell.
Assistant Clerk of the Senate.

Born: Lowell, July 31, 1904.

Education: Lowell public schools, Suffolk University Law School.

Public office: Clerical Assistant to Clerk of the House of Representatives 1922–'24, Clerical Assistant to Clerk of the Senate 1925–'32, Assistant Clerk of the Senate 1932–'60.

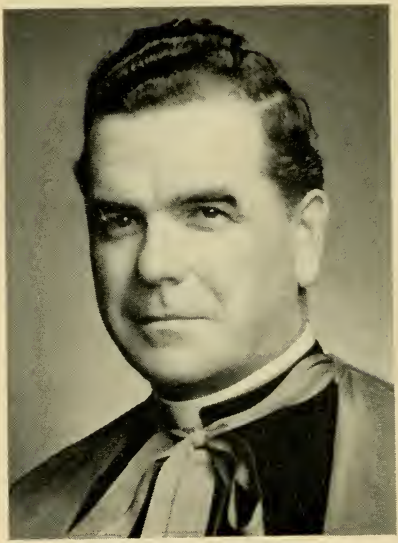

RT. REV. MSGR. CHRISTOPHER P. GRIFFIN
55 West Broadway, South Boston.
Chaplain of the Senate.

Born: Boston, Dec. 17, 1910.

Education: English High School, Boston College '33, St. John's Seminary '38.

Occupation: Administrator Chapel of Our Lady of the Railroads in South Station.

Organization: State Chaplain Knights of Columbus.

Public office: Chaplain of the House of Representatives 1955–'58, Chaplain of the Senate 1959–'60.

CHARLES JOHN INNES

80 Pinckney St., Boston.
Counsel to the Senate.

Born: New York, N. Y., June 1, 1901.

Education: Harvard College '22, Boston University Law School '26.

Profession: Lawyer.

Public office: Assistant Corporation Counsel, Boston 1927–'30, Mass. House 1933–'42, Mass. Senate 1943–'56 (Majority Floor Leader 1947–'48, 1951–'54), Counsel to the Senate 1957–'60.

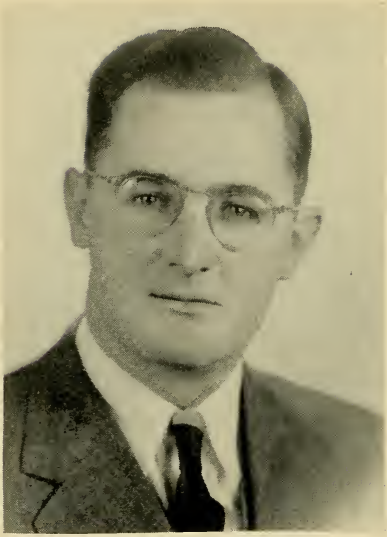

DAVID M. OWENS

23 Halifax St., Boston (Jamaica Plain).
Assistant Counsel to the Senate.

Born: Boston, Feb. 23, 1908.

Education: Boston Latin School '25, Harvard College '29, Boston University Law School '32.

Profession: Lawyer.

Public office: Mass. House 1937–'40, Asst. Corporation Counsel Boston 1941–'42, Asst. Counsel to the Senate 1949–'60.

ROBERT P. CAMPBELL

2494 Mystic Valley Pkwy., Medford.
Secretary to the President of the Senate and Clerk of the Senate Committee on Rules.

Born: Somerville, Dec. 20, 1887.

Public office: Medford Alderman and Alderman-at-Large 1929–'37, Mass. House 1937–'48, Mass. Senate 1951–'54.

CHARLES L. POWERS
21 Edison Green, Boston (Dorchester).
Administrative Assistant to President
of the Senate.

MARY T. CONCANNON
1684 Columbia Rd., South Boston.
Administrative Assistant to President
of the Senate.

LAWRENCE R. GROVE

15 Charles St., Natick.
Clerk of the House of Representatives.

Born: Boston (Dorchester), May 9, 1897.

Education: Boston public schools, Northeastern University, Suffolk University Law School LL.B.

Profession: Lawyer.

Public office: Clerical Assistant to Clerk of the House of Representatives 1919–'28, Assistant Clerk of the House 1928–'39, Clerk of the House 1939–'60.

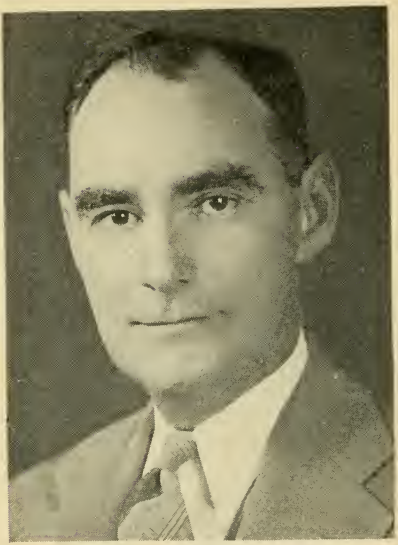

WILLIAM C. MAIERS

32 Overlook Rd., Quincy.
Assistant Clerk of the House of Representatives.

Born: Boston (Jamaica Plain), Jan. 20, 1908.

Education: Boston public schools, Suffolk University Law School LL.B.

Profession: Lawyer.

Public office: Clerical Assistant to Clerk of the House of Representatives 1929–'46, Assistant Clerk of the House 1946–'60.

VERY REV. MSGR. GEORGE V. KERR
Vernon St., Roxbury.
Chaplain of the House of Representatives.

Born: Philadelphia, Pa., Feb. 14, 1919.

Education: St. Mary's High School (Brookline), Boston College, St. John's Seminary (Brighton).

Occupation: St. Francis De Sales Parish (administrator).

Organizations: Archdiocesan Nocturnal Adoration Society (director).

Public office: Chaplain of the House of Representatives 1959–'60.

FREDERICK BANCROFT WILLIS

29 Greystone Park, Lynn.
Counsel to the House of Representatives.

Born: Saugus, May 18, 1904.

Education: Northeastern University, Boston University.

Profession: Lawyer.

Public office: Saugus School Committee 1930–'36, Town Counsel, Secretary of Assessors, Mass. House 1937–'48 (Speaker 1945–'48), Counsel to the House of Representatives 1948–'60.

HARRY COLTUN

70 Fremont Ave., Chelsea.
Assistant Counsel
to the House of Representatives.

Born: Revere, Sept. 10, 1913.

Education: Chelsea public schools, Northeastern University, Boston University.

Profession: Lawyer.

Public office: Alderman-at-Large, Board of Aldermen (president 1950), Mass. House 1951–'56, Asst. Counsel to the House of Representatives 1957–'60.

MRS. EDNA C. BARRY

12 Commonwealth Ave., Boston.

Secretary to the Speaker of the House of Representatives and Clerk of the House Committee on Rules.

ARTHUR R. DRISCOLL
710 Prospect St., Fall River.
Sergeant-at-Arms.

Born: Fall River, Feb. 28, 1892.

Public office: Asst. Sergeant-at-Arms and Doorkeeper of the Senate 1931–'49, Sergeant-at-Arms 1949–'60.

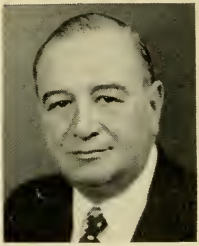

LEOPOLD LEPORE
247 Hanover Street, Boston.
Assistant Sergeant-at-Arms and Doorkeeper of the Senate.

AUSTIN T. DAVIS
20 West Shore Drive, Marblehead.
Assistant Sergeant-at-Arms and Doorkeeper of the House of Representatives.

DR. SOLOMON L. SKVIRSKY
197 Winchester St., Brookline.
Legislative and State House Physician.

COMMITTEES OF THE COUNCIL

Pardons and Prisons

Lieutenant Governor Robert F. Murphy (*Chairman*), Joseph R. Crimmins, Ernest C. Stasiun, Abraham H. Kahalas, Augustus G. Means.

Finance, Accounts and Warrants

Lieutenant Governor Robert F. Murphy (*Chairman*), Raymond F. Sullivan, Michael J. Favulli, Joseph R. Crimmins, Abraham H. Kahalas.

Waterways, Public Lands and Transportation

Joseph R. Crimmins (*Chairman*), Ernest C. Stasiun, Patrick J. McDonough, Michael J. Favulli, Augustus G. Means.

Public Institutions and State House

Patrick J. McDonough (*Chairman*), Raymond F. Sullivan, Joseph R. Crimmins, Abraham H. Kahalas, Augustus G. Means.

Military and Naval Affairs

Ernest C. Stasiun (*Chairman*), Michael J. Favulli, Abraham H. Kahalas, Edward J. Cronin, Augustus G. Means.

Nominations

Lieutenant Governor Robert F. Murphy (*Chairman*), Patrick J. McDonough, Raymond F. Sullivan, Michael J. Favulli, Edward J. Cronin.

MEMBERS OF THE SENATE, WITH COMMITTEES OF WHICH EACH IS A MEMBER

Beades, John J. — Engrossed Bills (*Chairman*), Metropolitan Affairs (*Chairman*), Public Service, Ways and Means.

Benoit, Paul H. — Agriculture (*Chairman*), Highways and Motor Vehicles, Towns (*Chairman*).

Burkhardt, Otto F. — Civil Service, Labor and Industries, Public Health.

Canavan, Harold W. — Judiciary (*Chairman*), Public Service (*Chairman*).

Caples, Richard R. — Constitutional Law (*Chairman*), Engrossed Bills, Judiciary, Legal Affairs, Metropolitan Affairs, State Administration (*Chairman*).

Corbett, James J. — Civil Service, Election Laws, Highways and Motor Vehicles (*Chairman*).

Cramer, Robert P. — Counties, Pensions and Old Age Assistance, Public Welfare, Taxation (*Chairman*).

Cutler, Leslie B. — Aeronautics, Public Health, State Administration.

Donahue, Maurice A. — Labor and Industries, Rules (*Democratic Floor Leader*).

Farnam, C. Eugene — Election Laws, Harbors and Public Lands, Insurance, Metropolitan Affairs.

Fleming, William D. — Ways and Means (*Chairman*).

Fonseca, Mary L. — Education (*Chairman*), Public Health, Public Safety, Ways and Means.

Foster, A. Frank — Constitutional Law, Insurance (*Chairman*), Pensions and Old Age Assistance (*Chairman*).

Gibbs, Donald L. — Banks and Banking, Mercantile Affairs, Power and Light.

Gibney, Joseph F. — Bills in Third Reading, Military Affairs (*Chairman*), Transportation (*Chairman*), Ways and Means.

Graham, Philip A. — Natural Resources, Power and Light, Public Welfare, State Administration, Water Supply.

Harrington, Kevin B. — Education, Labor and Industries (*Chairman*), Natural Resources (*Chairman*).

Hays, William E. — Constitutional Law, Judiciary, Pensions and Old Age Assistance.

Hedges, Charles W. — Aeronautics, Engrossed Bills, Military Affairs.

Hennigan, James W., Jr. — Banks and Banking (*Chairman*), Judiciary, Municipal Finance (*Chairman*).

Hogan, Charles V. — Banks and Banking, Education, Harbors and Public Lands, Insurance, Legal Affairs (*Chairman*), Rules.

Holmes, Newland H. — Bills in Third Reading, Counties, Public Service, Rules, Towns.

Keith, Warren S. — Military Affairs, Natural Resources, Pensions and Old Age Assistance, Public Safety, Towns.

Lamson, Fred — Mercantile Affairs, Municipal Finance, Rules (*Republican Floor Leader*).

Lappin, Francis L. — Civil Service, Constitutional Law, Legal Affairs.

LoPresti, Michael — Harbors and Public Lands, Power and Light (*Chairman*), Ways and Means.

Lundgren, Harold R. — Banks and Banking, Highways and Motor Vehicles, Transportation.

Madden, William C. — Election Laws (*Chairman*), Insurance, Legal Affairs.

Mahar, Ralph C. — Education, Taxation, Ways and Means.

McCann, Francis X. — Aeronautics (*Chairman*), Bills in Third Reading (*Chairman*), Rules, State Administration, Transportation.

McCormack, Peter M. — Cities, Counties, Mercantile Affairs, Metropolitan Affairs, Public Safety (*Chairman*), Towns.

Mullen, Arthur J. — Counties (*Chairman*), Labor and Industries, Public Welfare, Ways and Means.

Olson, Charles W. — Agriculture, Harbors and Public Lands (*Chairman*), Highways and Motor Vehicles, Rules, Water Supply.

Parker, John F. — Cities, Municipal Finance, Public Safety.

Powers, John E. — [*President*], Rules (*Chairman*).

Rurak, James P. — Agriculture, Cities, Mercantile Affairs (*Chairman*), Natural Resources, Taxation.

Stanton, Elizabeth A. — Civil Service (*Chairman*), Military Affairs, Public Health (*Chairman*), Rules, Water Supply.

Stone, Edward C. — Agriculture, Judiciary, Taxation, Transportation, Ways and Means.

Wall, William X. — Election Laws, Judiciary, Municipal Finance, Power and Light, Water Supply (*Chairman*).

Zarod, Stanley J. — Aeronautics, Cities (*Chairman*), Public Service, Public Welfare (*Chairman*).

ALPHABETICAL LIST OF REPRESENTATIVES WITH COMMITTEES

Albro, Harry B. — Ways and Means.

Anderson, Walter T. — Mercantile Affairs.

Ansel, Julius — Mercantile Affairs.

Armstrong, John A. — Highways and Motor Vehicles, Public Health.

Asiaf, John George — Counties, Public Service (*Chairman*).

Ayers, J. Robert — Municipal Finance.

Baumeister, Fred A. — Aeronautics.

Beach, Raymond H. — Rules [*Monitor*].

Bernashe, Roger L. — Mercantile Affairs, Natural Resources.

Bevilacqua, Francis J. — Cities (*Clerk*), Constitutional Law.

Bisbee, Charles A., Jr. — Aeronautics, Natural Resources.

Blanchard, Vinson — Public Health.

Bliss, Carlton H. — Elections, Pay Roll, Election Laws.

Bly, Belden G., Jr. — Banks and Banking, State Administration [*Monitor*].

Bocko, Stanley J. — Agriculture, Towns (*Clerk*).

Bohigian, Robert J. — Military Affairs.

Boot, Frank E. — Mercantile Affairs, State Administration.

Boynton, Gordon D. — Agriculture.

Boynton, Malcolm B. — Military Affairs.

Bradley, G. Edward — Cities (*Chairman*), Public Safety.

Bresnahan, John C. — Ways and Means.

Brett, Joseph E. — Military Affairs, Transportation.

Bretta, Lawrence F. — Education (*Clerk*).

Brown, John D. — Cities, Labor and Industries.

Brox, John — Engrossed Bills, Agriculture.

Buckley, John P. — Metropolitan Affairs (*Chairman*), Towns.

Buczko, Thaddeus — Pensions and Old Age Assistance.

Burgeson, George H. — Constitutional Law.

Burke, Anthony J. — Military Affairs (*Clerk*).

Burke, Walter T. — Civil Service, Public Service (*Clerk*).

Campbell, Gardner E. — Labor and Industries.

Campbell, John J. — Insurance (*Clerk*), Military Affairs.

Cantwell, Michael Herbert — Pay Roll (*Chairman*), Power and Light (*Vice-Chairman*), State Administration.

Capraro, Charles W. — Insurance (*Vice-Chairman*), The Judiciary.

Carroll, Michael J. — Cities, Labor and Industries (*Chairman*).

Cartwright, Ralph W., Jr. — Ways and Means.

Casey, William J. — Labor and Industries, Power and Light (*Chairman*).

Catino, Michael — Insurance, Taxation.

Cavanaugh, John J. — Civil Service (*Vice-Chairman*), Transportation.

Cella, Alexander J. — Labor and Industries, Pensions and Old Age Assistance.

Chadwick, Harrison — Transportation.

Chmura, Stephen T. — Aeronautics, State Administration (*Chairman*).

Cloherty, Peter J. — Metropolitan Affairs, Taxation.

Coady, Thomas F., Jr. — Water Supply (*Chairman*).

Colonna, Anthony M. — Bills in the Third Reading, Counties (*Vice-Chairman*), Municipal Finance (*Chairman*).

Condon, James F. — Engrossed Bills, Transportation (*Chairman*).

Conn, Lloyd E. — Aeronautics.

Coroa, Gilbert M. — Insurance, Towns (*Vice-Chairman*).

Costello, John W. — Legal Affairs, Public Welfare.

Cournoyer, Leo J. — Ways and Means (*Clerk*).

Craig, Russell H. — Banks and Banking.

Crane, Robert Q. — Municipal Finance (*Vice-Chairman*), Taxation.

Craven, James J., Jr. — Ways and Means.

Crawford, Wallace B. — Banks and Banking, Power and Light.

Cronin, John J. — Highways and Motor Vehicles, Public Safety.

Curtiss, Sidney Q. — Rules [*Assistant Minority Leader*].

Davis, John A. — Civil Service [*Minority Whip*].

Davoren, John F. X. — Highways and Motor Vehicles (*Vice-Chairman*), Labor and Industries.

Della Chiesa, Amelio A. — Public Welfare, Water Supply.

Della Russo, Harry — Cities, Metropolitan Affairs (*Vice-Chairman*).

DeNormandie, James — Transportation.

DePari, Domenic V. — Rules, Public Service [*Monitor*].

Derosier, Wilfred A. — Pensions and Old Age Assistance.

Desmond, Cornelius, Jr. — Education (*Chairman*), Public Service (*Vice-Chairman*).

DesRoches, Theophile J. — Labor and Industries, Pensions and Old Age Assistance (*Chairman*).

Doherty, Gerard F. — Education, Harbors and Public Lands (*Vice-Chairman*).

Dolan, John F. — Natural Resources, Towns.

Dolan, Richard T. — Mercantile Affairs (*Vice-Chairman*) (*Clerk*), Municipal Finance.

Donlan, Edmond J. — The Judiciary (*Chairman*).

Donnelly, Henry C. — Public Welfare.

Donohue, Thomas F. — Cities (*Vice-Chairman*), Transportation.

Dower, Harold L. — Education.

Doyle, Charles Robert — Constitutional Law (*Chairman*), Transportation.

Driscoll, Charles E. Luke — Banks and Banking, Natural Resources.

Driscoll, John Thomas — Taxation (*Chairman*).

Duffy, James V. — Civil Service, Public Service.

Eaton, John M., Jr. — Aeronautics.

Enright, Thomas E. — Agriculture (*Chairman*), Counties (*Clerk*).

Fallon, Thomas F. — Natural Resources (*Clerk*), Public Service.

Faria, Manuel — Municipal Finance, Public Welfare.

Farrell, Thomas F. — Ways and Means.

Feeney, Michael Paul — Ways and Means (*Chairman*).

Feloney, Lawrence F. — Banks and Banking (*Vice-Chairman*), Water Supply (*Vice-Chairman*).

Ferullo, A. Richard — Insurance, Public Welfare.

Finnegan, Cornelius T., Jr. — Water Supply (*Clerk*).

Finnegan, William H. — Rules, Election Laws (*Vice-Chairman*) [*Monitor*].

Flaherty, Thomas M. — Elections, Election Laws, Metropolitan Affairs, Public Safety.

Fletcher, Vernon R. — Legal Affairs.

Flynn, Maurice R., Jr. — Banks and Banking.

Foley, Jeremiah J. — Aeronautics, Public Health (*Chairman*).

Frenning, John W. — Civil Service.

Garczynski, Joseph, Jr. — Education, Public Service.

Giles, Frank S. — Rules [*Minority Leader*].

Glaser, Louis H. — Rules, Legal Affairs (*Chairman*).

Gorman, Edwin D. — Rules, Taxation (*Vice-Chairman*).

Gray, Thomas T. — Public Health, Transportation.

Greene, George — The Judiciary, Legal Affairs (*Vice-Chairman*).

Hallinan, Henry W. — Constitutional Law (*Vice-Chairman*), Public Health.

Hamilton, David B. — Constitutional Law.

Harmon, Samuel — Cities, The Judiciary.

Harrington, Edward D., Jr. — Taxation, Towns.

Hayden, Russell P. — Agriculture, Water Supply.

Heaney, Arthur G. — Municipal Finance, Public Welfare.

Hill, William J. — Metropolitan Affairs.

Hollis, Herbert B. — State Administration.

Holman, Charles F. — Military Affairs.

Howard, J. Philip — The Judiciary.

Hull, Richard L. — Legal Affairs.

Hurlburt, Walter F. — Water Supply.

Iannello, Charles — Rules, Taxation.

Ivascyn, John P. — Natural Resources (*Vice-Chairman*), Taxation.

Johnson, Carl R., Jr. — Military Affairs, Towns.

Johnson, Ernest A. — Ways and Means.

Jones, Allan F. — Municipal Finance.

Jordan, Oswald L. — Constitutional Law.

Joyce, William F. — Legal Affairs.

Kaplan, Sumner Z. — The Judiciary (*Clerk*), Public Welfare (*Chairman*).

Keenan, William Francis — Insurance, Mercantile Affairs, Military Affairs (*Vice-Chairman*).

Kelly, James A., Jr. — Natural Resources, Transportation (*Clerk*).

Kelly, James H. — Water Supply.

Kenefick, Archibald E. — Pensions and Old Age Assistance (*Vice-Chairman*), Public Safety.

Kenneally, George V., Jr. — Metropolitan Affairs, State Administration (*Vice-Chairman*).

Kennedy, John P. — Power and Light, Public Health (*Clerk*).

Kerr, Edward L. — Counties, Metropolitan Affairs.

Khachadoorian, Gregory B. — The Judiciary.

Kiernan, Cornelius F. — Rules [*Majority Leader*].

Kimball, Philip K. — Insurance.

Kingston, William J. — Ways and Means (*Vice-Chairman*).

Kitchen, Thomas E. — Ways and Means.

Koplow, Freyda P. — Cities.

Kostanski, Walter T. — Natural Resources, Public Service.

Kuss, Matthew J. — Education.

Lawless, John J. — Civil Service, Insurance.

Lawton, James R. — Bills in the Third Reading (*Chairman*), Banks and Banking, Election Laws (*Chairman*), Legal Affairs.

Lemos, Frank F. — Aeronautics.

Levanti, Peter J. — Aeronautics, Cities.

Line, Emmit J. — Constitutional Law.

Linehan, John J. — Counties, Mercantile Affairs.

Lombard, Gerald P. — Military Affairs (*Chairman*), Public Health, Water Supply.

Long, John J. — Harbors and Public Lands, Municipal Finance.

Longworth, William — Highways and Motor Vehicles, Public Safety.

Macmillan, John D. B. — Cities.

Mahan, J. Robert — Highways and Motor Vehicles, State Administration [*Monitor*].

Marr, Francis J. — Education (*Vice-Chairman*), Public Safety (*Chairman*).

Matera, Rico — Aeronautics (*Vice-Chairman*), Highways and Motor Vehicles.

McEvoy, Joseph F., Jr. — Insurance (*Chairman*), Water Supply.

McGlynn, John J. — Metropolitan Affairs.

McIntyre, James R. — Constitutional Law.

Medeiros, Manuel V. — Agriculture, Towns.

Menton, Paul C. — Civil Service (*Clerk*), Constitutional Law.

Moakley, John J. — Rules [*Majority Whip*].

Mooney, Robert F. — Natural Resources, Transportation (*Vice-Chairman*).

Moran, William J. — Municipal Finance (*Clerk*).

Morrow, Edward S. — Mercantile Affairs.

Morton, William D., Jr. — Water Supply.

Mullaly, Charles A., Jr. — Agriculture, Counties (*Chairman*).

Mullen, James G. — Aeronautics (*Clerk*).

Mulligan, Robert J. — Metropolitan Affairs (*Clerk*).

Murray, Cornelius J. — Rules, Public Service.

Nagle, Harold C. — Election Laws, Highways and Motor Vehicles (*Chairman*).

Navin, John J. — Engrossed Bills (*Chairman*), Pay Roll, State Administration.

Nazzaro, Michael A., Jr. — Constitutional Law (*Clerk*).

Newman, Mary B. — Water Supply.

Newth, Thomas M. — Legal Affairs.

Nolen, James Richard — State Administration (*Clerk*).

Normandin, Leo J. — Harbors and Public Lands, Public Health (*Vice-Chairman*).

Nourse, William F. — Metropolitan Affairs.

O'Brien, Walter W. — Municipal Finance, Public Safety.

O'Connor, David J. — Rules, Banks and Banking.

O'Farrell, George H. — Mercantile Affairs (*Chairman*), Public Health.

O'Loughlin, Joseph M. — Metropolitan Affairs, Public Safety (*Vice-Chairman*).

O'Shea, George J., Jr. — Harbors and Public Lands (*Clerk*), Public Welfare.

O'Sullivan, Daniel M. — Ways and Means, Elections (*Vice-Chairman*), Election Laws.

Otis, William F. — Public Welfare.

Patrone, Charles L. — Rules, Highways and Motor Vehicles.

Perkins, T. Clark — Counties.

Perry, Francis W. — Public Service.

Pigaga, Vite J. — Education, Pensions and Old Age Assistance.

Pope, Lincoln G., Jr. — Municipal Finance.

Porrazzo, Michael A. — Ways and Means.

Porter, George W. — Civil Service, Taxation.

Pressman, Meyer — The Judiciary.

Putnam, Stuart D. — Towns.

Quinn, Philip A. — Public Health, Towns (*Chairman*).

Quinn, Robert H. — Banks and Banking, State Administration.

Randall, William I. — Bills in the Third Reading, The Judiciary.

Rawson, George E. — Harbors and Public Lands, Public Safety [*Monitor*].

Reynolds, Leo J. — Elections, Election Laws, Labor and Industries (*Clerk*).

Rico, Frank G. — Counties, Natural Resources.

Rider, Daniel H. — Constitutional Law.

Rosen, Harold E. — State Administration.

Rosenfeld, Nathan — Labor and Industries.

Rourke, Raymond F. — Power and Light (*Clerk*), Public Safety (*Clerk*).

Sala, Roger A. — Elections (*Chairman*), Election Laws, Legal Affairs.

Saulnier, Joseph D. — Pensions and Old Age Assistance.

Scibelli, Anthony M. — Ways and Means.

Sennott, John R., Jr. — Counties, The Judiciary.

Shanley, Vincent J. — Education.

Shea, Charles L. — Harbors and Public Lands, Pensions and Old Age Assistance.

Silva, Antone L. — The Judiciary, Power and Light.

Silvano, Joseph — Education, Transportation.

Simonelli, Michael J. — Election Laws, Public Welfare (*Vice-Chairman*).

Smith, Fletcher, Jr. — Mercantile Affairs, Public Service [*Monitor*].

Smith, Lawrence P. — Elections, Civil Service, Election Laws (*Clerk*), Power and Light.

Spartichino, George W. — Banks and Banking (*Clerk*), Legal Affairs (*Clerk*).

Spatcher, George I. — Agriculture.

St. John, Edmund R., Jr. — Education.

Stone, C. Clifford — Civil Service, Public Health.

Sullivan, William C. — Resigned Jan. 20, 1959.

Sweeney, John A. — Highways and Motor Vehicles, Mercantile Affairs.

Sylvia, Joseph A. — Harbors and Public Lands.

Tamkin, Alvin C. — Insurance, The Judiciary (*Vice-Chairman*).

Tancrati, Armand N. — Rules, Taxation (*Clerk*).

Tanner, Frank D. — Military Affairs, Power and Light.

Telford, Edna B. — Pensions and Old Age Assistance, Towns.

Thompson, George H. — Counties, The Judiciary.

Thompson, John F. — [*Speaker*], Rules (*Chairman*).
Thomson, George B. — Cities.
Thresher, Irene K. — Public Welfare.
Tickle, J. Robert — Agriculture, Towns.
Toomey, John J. — Ways and Means.
Turner, Henry A. — Counties.
Turner, Warren A. — Military Affairs, Public Safety.
Tynan, John T. — Power and Light.

Vaitses, Theodore J. — Legal Affairs.
Voke, Alfred R. — Aeronautics (*Chairman*), Highways and Motor Vehicles (*Clerk*).

Walsh, Joseph F. — Civil Service (*Chairman*), Harbors and Public Lands [*Monitor*].
Walsh, Martin H. — Labor and Industries, Natural Resources (*Chairman*).
Warburton, Barclay H. — Harbors and Public Lands.
Waterous, Chester H. — Harbors and Public Lands.
Weinberg, Norman S. — Banks and Banking (*Chairman*).
White, Benjamin H. — Labor and Industries.
Whitmore, Philip F. — Agriculture.
Whittemore, John W. — Elections, Election Laws, Insurance.
Wilkinson, Clarence S. — Pensions and Old Age Assistance, Power and Light.
Williams, Arthur — Taxation.
Wojtkowski, Thomas C. — Agriculture (*Vice-Chairman*) (*Clerk*), Pensions and Old Age Assistance (*Clerk*).
Worrall, Alton H. — Ways and Means.

Zabriskie, Albert H. — Harbors and Public Lands (*Chairman*), Highways and Motor Vehicles.
Zollo, Paul G. — Power and Light.

MONITORS OF THE HOUSE

First Division

Representatives Walsh of Lynn and Rawson of Newton.

Second Division

Representatives DePari of Worcester and Smith of Easthampton.

Third Division

Representatives Finnegan of Everett and Bly of Saugus.

Fourth Division

Representatives Mahan of Leominster and Beach of Wilbraham.

STANDING COMMITTEES OF THE SENATE

Rules

The President and Senators Donahue of Hampden, Stanton of Worcester, Hogan of Essex, McCann of Middlesex, Lamson of Middlesex, Holmes of Norfolk and Plymouth and Olson of Middlesex and Norfolk.

Ways and Means

Senators Fleming of Worcester, Gibney of Worcester, Fonseca of Bristol, LoPresti of Suffolk, Beades of Suffolk, Mullen of Bristol, Mahar of Franklin and Hampshire and Stone of Cape and Plymouth.

Bills in the Third Reading

Senators McCann of Middlesex, Gibney of Worcester and Holmes of Norfolk and Plymouth.

Engrossed Bills

Senators Beades of Suffolk, Caples of Suffolk and Hedges of Norfolk.

STANDING COMMITTEES OF THE HOUSE

Rules

The Speaker and Representatives Kiernan of Lowell, Moakley of Boston, Iannello of Boston, Glaser of Malden, O'Connor of Boston, Tancrati of Springfield, Gorman of Holyoke, Patrone of Boston, DePari of Worcester, Finnegan of Everett, Giles of Methuen, Murray of Beverly, Curtiss of Sheffield and Beach of Wilbraham.

Ways and Means

Representatives Feeney of Boston, Kingston of Springfield, Toomey of Cambridge, Cournoyer of Southbridge, Bresnahan of Lawrence, Scibelli of Springfield, Porrazzo of Boston, Kitchen of Fall River, Farrell of Worcester, Craven of Boston, O'Sullivan of Boston, Johnson of Worcester, Cartwright of Randolph, Worrall of Wareham, Albro of Harwich and ——— of ———.

Elections

Representatives Sala of North Adams, O'Sullivan of Boston, Smith of Lawrence, Flaherty of Waltham, Reynolds of Worcester, Bliss of North Attleborough and Whittemore of Newton.

Bills in the Third Reading

Representatives Lawton of Brockton, Colonna of Framingham and Randall of Framingham.

Engrossed Bills

Representatives Navin of Marlborough, Condon of Boston and Brox of Dracut.

Pay Roll

Cantwell of Boston, Navin of Marlborough and Bliss of North Attleborough.

JOINT STANDING COMMITTEES

Aeronautics

Senators McCann of Middlesex, Zarod of Hampden, Cutler of Norfolk and Hedges of Norfolk; Representatives Voke of Chelsea, Matera of Boston, Chmura of Holyoke, Foley of Northampton, Lemos of New Bedford, Levanti of Fitchburg, Mullen of Milton, Eaton of Concord, Conn of Melrose, Bisbee of Chesterfield and Baumeister of Winthrop.

Agriculture

Senators Benoit of Worcester and Hampden, Rurak of Essex, Stone of Cape and Plymouth, and Olson of Middlesex and Norfolk; Representatives Enright of Pittsfield, Wojtkowski of Pittsfield, Mullaly of Millville, Medeiros of Dartmouth, Bocko of Billerica, Hayden of Stoughton, Tickle of Swansea, Brox of Dracut, Whitmore of Sunderland, Spatcher of Attleboro and Boynton of Boston.

Banks and Banking

Senators Hennigan of Suffolk, Hogan of Essex, Gibbs of Middlesex and Suffolk and Lundgren of Worcester; Representatives Weinberg of Boston, Feloney of Cambridge, Spartichino of Cambridge, Quinn of Boston, O'Connor of Boston, Lawton of Brockton, Flynn of Malden, Bly of Saugus, Driscoll of Northbridge, Crawford of Pittsfield and Craig of Lynnfield.

Cities

Senators Zarod of Hampden, McCormack of Norfolk and Suffolk, Rurak of Essex and Parker of Bristol; Representatives Bradley of Somerville, Donohue of Woburn, Carroll of Lynn, Della Russo of Revere, Levanti of Fitchburg, Bevilacqua of Haverhill, Harmon of Boston, Brown of Boston, Koplow of Brookline, Macmillan of Springfield and Thomson of Swampscott.

Civil Service

Senators Stanton of Worcester, Corbett of Middlesex, Lappin of Middlesex and Burkhardt of Hampden, Hampshire and Berkshire; Representatives Walsh of Lynn, Cavanaugh of Holyoke, Lawless of Worcester, Smith of Lawrence, Burke of Natick, Duffy of Taunton, Menton of Watertown, Porter of Agawam, Davis of Marblehead, Stone of Clinton and Frenning of Boston.

Constitutional Law

Senators Caples of Suffolk, Foster of Suffolk, Hays of Middlesex and Lappin of Middlesex; Representatives Doyle of Boston, Hallinan of Peabody, Bevilacqua of Haverhill, Jordan of Boston, McIntyre of Quincy, Menton of Watertown, Nazzaro of Boston, Rider of Needham, Burgeson of Brockton, Hamilton of Worcester and Line of West Springfield.

Counties

Senators Mullen of Bristol, Cramer of Berkshire, McCormack of Norfolk and Suffolk and Holmes of Norfolk and Plymouth; Representatives Mullaly of Millville, Colonna of Framingham, Sennott of Cambridge, Enright of Pittsfield, Rico of Taunton, Asiaf of Brockton, Linehan of Boston, Kerr of Belmont, Thompson of Weymouth, Perkins of Hingham and Turner of Waltham.

Education

Senators Fonseca of Bristol, Hogan of Essex, Harrington of Essex and Mahar of Franklin and Hampshire; Representatives Desmond of Lowell, Marr of Lynn, Doherty of Boston, Bretta of Somerville, Garczynski of Chicopee, Pigaga of Worcester, Shanley of Boston, Silvano of Brookline, Dower of Athol, Kuss of Fall River and St. John of Adams.

Election Laws

Senators Madden of Middlesex, Wall of Essex, Corbett of Middlesex and Farnam of Middlesex; Representatives Lawton of Brockton, Finnegan of Everett, Simonelli of Somerville, Nagle of Fall River, Flaherty of Waltham, O'Sullivan of Boston, Sala of North Adams, Reynolds of Worcester, Smith of Lawrence, Bliss of North Attleborough and Whittemore of Newton.

Harbors and Public Lands

Senators Olson of Middlesex and Norfolk, LoPresti of Suffolk, Hogan of Essex and Farnam of Middlesex; Representatives Zabriskie of Newburyport, Doherty of Boston, Walsh of Lynn, Normandin of New Bedford, Long of Fall River, O'Shea of Lynn, Shea of Quincy, Sylvia of Oak Bluffs, Warburton of Ipswich, Rawson of Newton and Waterous of Pepperell.

Highways and Motor Vehicles

Senators Corbett of Middlesex, Benoit of Worcester and Hampden, Olson of Middlesex and Norfolk and Lundgren of Worcester; Representatives Nagle of Fall River, Davoren of Milford, Patrone of Boston, Matera of Boston, Zabriskie of Newburyport, Mahan of Leominster, Voke of Chelsea, Cronin of Lawrence, Sweeney of Springfield, Longworth of Methuen and Armstrong of Plymouth.

Insurance

Senators Foster of Suffolk, Hogan of Essex, Madden of Middlesex and Farnam of Middlesex; Representatives McEvoy of Somerville, Capraro of Boston, Lawless of Worcester, Catino of Medford, Campbell of Cambridge, Tamkin of Boston, Keenan of Boston, Coroa of Fall River, Ferullo of Medford, Kimball of Springfield and Whittemore of Newton.

The Judiciary

Senators Canavan of Suffolk, Wall of Essex, Caples of Suffolk, Hennigan of Suffolk, Stone of Cape and Plymouth and Hays of Middlesex; Representatives Donlan of Boston, Tamkin of Boston, Kaplan of Brookline, Greene of Boston, Capraro of Boston, Sennott of Cambridge, Pressman of Chelsea, Silva of New Bedford, Harmon of Boston, Howard of Westminster, Randall of Framingham, Thompson of Weymouth and Khachadoorian of Arlington.

Labor and Industries

Senators Harrington of Essex, Mullen of Bristol, Donahue of Hampden and Burkhardt of Hampden, Hampshire and Berkshire; Representatives Carroll of Lynn, Cella of Medford, Davoren of Milford, DesRoches of New Bedford, Casey of Lawrence, Reynolds of Worcester, Walsh of Gardner, Campbell of Wakefield, White of Groveland, Brown of Boston and Rosenfeld of Milford.

Legal Affairs

Senators Hogan of Essex, Caples of Suffolk, Madden of Middlesex and Lappin of Middlesex; Representatives Glaser of Malden, Greene of Boston, Lawton of Brockton, Costello of Boston, Sala of North Adams, Spartichino of Cambridge, Joyce of Boston, Newth of Swampscott, Hull of Rockport, Vaitses of Melrose and Fletcher of Chelmsford.

Mercantile Affairs

Senators Rurak of Essex, McCormack of Norfolk and Suffolk, Gibbs of Middlesex and Suffolk and Lamson of Middlesex; Representatives O'Farrell of Malden, Dolan of Westfield, Linehan of Boston, Sweeney of Springfield, Keenan of Boston, Ansel of Boston, Bernashe of Chicopee, Anderson of Belmont, Smith of Easthampton, Boot of Lynn and Morrow of Haverhill.

Metropolitan Affairs

Senators Beades of Suffolk, Caples of Suffolk, McCormack of Norfolk and Suffolk and Farnam of Middlesex; Representatives Buckley of Arlington, Della Russo of Revere, Flaherty of Waltham, Kenneally of Boston, O'Loughlin of Boston, Cloherty of Boston, Hill of Revere, McGlynn of Medford, Mulligan of Boston, Kerr of Belmont and Nourse of Medfield.

Military Affairs

Senators Gibney of Worcester, Stanton of Worcester, Hedges of Norfolk and Keith of Plymouth; Representatives Lombard of Fitchburg, Keenan of Boston, Campbell of Cambridge, Bohigian of Worcester, Brett of Quincy, Burke of Worcester, Johnson of Braintree, Tanner of Reading, Boynton of Whitman, Turner of Lee and Holman of Norwood.

Municipal Finance

Senators Hennigan of Suffolk, Wall of Essex, Lamson of Middlesex and Parker of Bristol; Representatives Colonna of Framingham, Crane of Boston, Faria of Fall River, Long of Fall River, Dolan of Westfield, Pope of Boston, Moran of Somerville, Heaney of Newton, Jones of Barnstable, Ayers of Weston and O'Brien of Raynham.

Natural Resources

Senators Harrington of Essex, Rurak of Essex, Keith of Plymouth and Graham of Essex; Representatives Walsh of Gardner, Ivascyn of Webster, Rico of Taunton, Mooney of Nantucket, Bernashe of Chicopee, Fallon of Clinton, Kelly of Oxford, Bisbee of Chesterfield, Dolan of Ipswich, Driscoll of Northbridge and Kostanski of Montague.

Pensions and Old Age Assistance

Senators Foster of Suffolk, Cramer of Berkshire, Keith of Plymouth and Hays of Middlesex; Representatives DesRoches of New

Bedford, Kenefick of Lowell, Wojtkowski of Pittsfield, Cella of Medford, Buczko of Salem, Pigaga of Worcester, Shea of Quincy, Derosier of Brockton, Saulnier of New Bedford, Telford of Plainville and Wilkinson of Beverly.

Power and Light

Senators LoPresti of Suffolk, Wall of Essex, Graham of Essex and Gibbs of Middlesex and Suffolk; Representatives Casey of Lawrence, Cantwell of Boston, Tynan of Boston, Kennedy of Everett, Silva of New Bedford, Smith of Lawrence, Rourke of Lowell, Zollo of Danvers, Tanner of Reading, Wilkinson of Beverly and Crawford of Pittsfield.

Public Health

Senators Stanton of Worcester, Fonseca of Bristol, Burkhardt of Hampden, Hampshire and Berkshire and Cutler of Norfolk; Representatives Foley of Northampton, Normandin of New Bedford, Lombard of Fitchburg, Quinn of Spencer, O'Farrell of Malden, Kennedy of Everett, Hallinan of Peabody, Armstrong of Plymouth, Gray of Springfield, Stone of Clinton and Blanchard of Abington.

Public Safety

Senators McCormack of Norfolk and Suffolk, Fonseca of Bristol, Parker of Bristol and Keith of Plymouth; Representatives Marr of Lynn, O'Loughlin of Boston, Flaherty of Waltham, Kenefick of Lowell, Cronin of Lawrence, Rourke of Lowell, Bradley of Somerville, Rawson of Newton, Longworth of Methuen, O'Brien of Raynham and Turner of Lee.

Public Service

Senators Canavan of Suffolk, Beades of Suffolk, Holmes of Norfolk and Plymouth and Zarod of Hampden; Representatives Asiaf of Brockton, Desmond of Lowell, DePari of

Worcester, Burke of Natick, Duffy of Taunton, Fallon of Clinton, Garczynski of Chicopee, Smith of Easthampton, Kostanski of Montague, Murray of Beverly and Perry of Duxbury.

Public Welfare

Senators Zarod of Hampden, Mullen of Bristol, Cramer of Berkshire and Graham of Essex; Representatives Kaplan of Brookline, Simonelli of Somerville, Faria of Fall River, O'Shea of Lynn, Costello of Boston, Ferullo of Medford, Donnelly of Worcester, Thresher of Newton, Heaney of Newton, Otis of Boston and Della Chiesa of Quincy.

State Administration

Senators Caples of Suffolk, McCann of Middlesex, Graham of Essex and Cutler of Norfolk; Representatives Chmura of Holyoke, Kenneally of Boston, Cantwell of Boston, Mahan of Leominster, Quinn of Boston, Navin of Marlborough, Nolen of Ware, Bly of Saugus, Hollis of Braintree, Rosen of Dedham and Boot of Lynn.

Taxation

Senators Cramer of Berkshire, Rurak of Essex, Stone of Cape and Plymouth and Mahar of Franklin and Hampshire; Representatives Driscoll of Boston, Gorman of Holyoke, Ivascyn of Webster, Catino of Medford, Tancrati of Springfield, Iannello of Boston, Crane of Boston, Cloherty of Boston, Porter of Agawam, Harrington of Holden and Williams of Andover.

Towns

Senators Benoit of Worcester and Hampden, McCormack of Norfolk and Suffolk, Holmes of Norfolk and Plymouth and Keith of Plymouth; Representatives Quinn of Spencer, Coroa of Fall River, Buckley of Arlington,

Medeiros of Dartmouth, Bocko of Billerica, Johnson of Braintree, Tickle of Swansea, Dolan of Ipswich, Telford of Plainville, Harrington of Holden and Putnam of Longmeadow.

Transportation

Senators Gibney of Worcester, McCann of Middlesex, Lundgren of Worcester and Stone of Cape and Plymouth; Representatives Condon of Boston, Mooney of Nantucket, Doyle of Boston, Cavanaugh of Holyoke, Donohue of Woburn, Brett of Quincy, Kelly of Oxford, Gray of Springfield, Silvano of Brookline, Chadwick of Winchester and DeNormandie of Lincoln.

Water Supply

Senators Wall of Essex, Stanton of Worcester, Olson of Middlesex and Norfolk and Graham of Essex; Representatives Coady of Cambridge, Feloney of Cambridge, Lombard of Fitchburg, McEvoy of Somerville, Kelly of Boston, Finnegan of Lowell, Hayden of Stoughton, Hurlburt of Greenfield, Newman of Cambridge, Morton of Wellesley and Della Chiesa of Quincy.

Commission on Interstate Co-operation

Senators Gibney of Worcester, Zarod of Hampden and Lundgren of Worcester; Representatives Toomey of Cambridge, Condon of Boston, Greene of Boston, Tancrati of Springfield, Holman of Norwood and Murray of Beverly.

Legislative Research Council

Senators Powers of Suffolk (Chairman) and Holmes of Norfolk and Plymouth; Representatives Thompson of Ludlow (Vice-Chairman), Costello of Boston, Giles of Methuen and Hurlburt of Greenfield.